

CASH FOR GOLD
GOLD PRICE LISTING
Stop in for a free estimate
2000 W. Main St.
Ann Arbor
734.994.5111
www.goldbuyers.com
Bring in this ad & receive an additional 25%



INSIDE
Lions Club
wraps gifts
Page 1-C

CAR - RT LOT - C-009
CHELSEA DIST LIBRARY
221 S MAIN ST
CHELSEA MI 48118 - 1267
520

SPORTS
Chelsea girls
stage comeback
Page 1-B

ChelseaStandard.com

Chelsea Standard



Vol. 137, No. 50

75¢

Thursday, December 16, 2010

More M-52 road work on horizon

MDOT, local businesses plan to communicate

By Dave Merchant
Heritage Media

Construction cones will continue to accent the Chelsea area this summer when one of the major roads will be under construction. The major M-52 project will begin sometime later this year, according to the Michigan Department of Transportation.

Bob Pierce, Executive Director of the Chelsea Area Chamber of Commerce, said the road work might cause a bit of a headache for local businesses.

"We have lived through this process before a few years back when Main Street was torn up

"We have lived through this process before a few years back when Main Street was torn up... That experience gave us an opportunity to develop a communications process..."

BOB PIERCE
Chelsea Area
Chamber of Commerce

for two summers," Pierce said. "That experience gave us an opportunity to develop a communications process between MDOT (Michigan Department of Transportation), the City, the merchants and the Chamber."

Pierce said there is no way around the fact that businesses in the community will be impacted by this construction. "We will help to minimize this impact through good communications, proactive marketing, and support from all parties in this project," he added. "We are fortunate to have staff at the city who are supportive and understanding of the needs of our business community."

Pierce said there will always be surprises and changes in any project but likes to say that the communication process in place will ease the pain during the construction. He has been in contact with City Engineer Christine Linfield about this project.

"She does a great job of

PLEASE SEE M-52/7-A



Final Farewell

Turner resigns from school board position

By David Hayda
Heritage Media

Chelsea School District Board of Education member Rob Turner tendered his final resignation at Monday evening's meeting, effective December 31.

Turner is the longest-serving member currently on the board. Turner stated in his letter to the board that the resignation is the result of his election as Washtenaw County Commissioner. He thanked the board for three years of "unfailing support" for the residents of Chelsea.

Chelsea President Steve Olsen noted that Turner has been a very active member of the board and has been a great asset to the district.

principle of what is in the best interest of the students.

Turner said his involvement with the schools has been a joy since his first days with the North Creek PTO many years ago. He said that he was impressed with Superintendent David Killip's leadership skills, and that Chelsea is "...one of the finest districts in the state."

Scoreboard Proposal

Also at the meeting, Athletic Director Wayne Welton and football coach Brad Bush presented information about the need for a new scoreboard at the football field, citing age of the scoreboard, poor visibility in its current location, and

newer lighting and wireless technology that is now available.

Welton and Bush said that a new scoreboard would be useful for other sports and events that take place at the stadium. They proposed that funding for a new scoreboard would be through scoreboard advertising, with no cost to the district. Saline and Ann Arbor schools have scoreboards funded through advertisers, using a company called Side Effects, Inc.

If approved, the new wireless scoreboard would be placed in the proper location and have LED lighting, which is more visible during daylight hours. The district would approve artwork and

PLEASE SEE TURNER/3-A

Pamida store set to close



By Dave Merchant
Heritage Media

It doesn't say so on the windows or doors, but things will be changing at the start of 2011 at the Chelsea Shopping Center.

The Pamida Store in Chelsea will be closing its doors by the end of the year, according to Bob Pierce, executive director of the Chelsea Chamber of Commerce.

"Pamida has been a very convenient choice of shopping locally, especially for our seniors," Pierce said. "I have spoken to any number of local business owners and citizens who shop at our local department store instead of going to Ann Arbor or Jackson. There will most certainly be a change in shopping patterns when Pamida closes."

This location for the company

"Pamida has been a very convenient choice of shopping locally..."

opened in 1993, according to information from the corporate office.

Pierce said the company has been a good neighbor to the community and will be missed.

"I was saddened to hear the news that Pamida will be ceasing operations in Chelsea at the end of the month," he said. "They have always been such a strong supporter of the

PLEASE SEE PAMIDA/7-A

Weave the Web:

Make sure to click on www.heritage.com around the clock for in-depth coverage of Washtenaw County. Our "Most Viewed" story this week is Ann Arbor Police Briefs.

Check out our videos:



■ Steve Laatsch as Alice Copper

■ U-M Physics celebrate Big Chill

hotjobs
by monster

Connect with HotJobs by Monster:

Click on the "jobs" tab on the home page of our website or go directly to <http://jobs.heritage.com>.

Join us on Twitter:

We have 1,182 followers on Twitter. Become a Saline Reporter follower. Click on the Twitter tab on the home page or go directly to <http://twitter.com/SalineMilanNews>.



Join us on Facebook:

We have over 400 fans on Facebook. Click on the Facebook tab on the home page of our website or search for us on Facebook.



The Marketplace:

Local ads are just a hop away at the Mcentral.com marketplace. While you are there, you can check out all the special supplements of Journal Register Co. newspapers in Michigan.

Click on "marketplace" on the home page of our Web site or go directly to www.marketplace.mcentral.com/ROP/Categories.aspx.

INDEX

Editorial	Page 6-A
Classifieds	Page 8-B
Obituaries	Page 10-A
Sports	Page 1-B
Community	Page 1-C

Printed on recycled paper
News Tip HOTLINE: 475-1371



JUST 15 MINUTES FROM CHELSEA • LOCATED RIGHT OFF I-94 • NO ENTRANCE FEE

Legacy Assisted Living & Legends Alzheimer's Center

STARTING AT \$2,895 PER MONTH!

with medication administration in all levels of care

5025 ANN ARBOR ROAD, JACKSON, MI • gantonretirement.com • 517-764-2000 for your tour of this state-of-the-art facility



THE BIG FINISH of 2010

SANTA WENT NUTZ

RED TAG SALE

THROUGH DECEMBER 31ST!

CELEBRATING THE 12 DAYS OF CHRISTMAS!

Enter to win 1 of 12 Apple iPads Starting Monday, December 13th
No purchase necessary.
See dealer for details.

MAKE CAR BUYING FUN WITH SAME DAY DELIVERY¹, PLUS \$9.95 OIL CHANGES ALWAYS!

6⁺ Financing Still Available on Most Models!



2010 CHRYSLER TOWN & COUNTRY

EMPLOYEE CASH PRICE **\$20,984***

OVER 100 MINIVANS AVAILABLE!

\$179/MO.**

\$2,000 OWNER LOYALTY/
COMPETITIVE MINIVAN LOYALTY INCLUDED
STK #10S1517

TAKE ADVANTAGE OF YEAR END CLEARANCE PRICING ON NEARLY 200 REMAINING 2010 VEHICLES WHILE SUPPLIES LAST!

OFFICIAL ENTRY FORM TO WIN AN APPLE iPad

NAME _____

ADDRESS _____

PHONE # _____



LaFontaine
CHRYSLER JEEP DODGE RAM

DRAWING FOR WINNER WILL BE HELD ON FINAL DAY OF SALE: FRIDAY, DECEMBER 31ST!

2010 Chrysler Sebring

LIMITED QUANTITIES

EMPLOYEE CASH PRICE **\$11,997** BUY **\$139**/MO.
STK #10S1488

2010 Dodge Journey SXT

LIMITED QUANTITIES

EMPLOYEE CASH PRICE **\$17,941** LEASE **\$219**/MO.
STK #10S1298

2010 Dodge Avenger

LIMITED QUANTITIES

EMPLOYEE CASH PRICE **\$14,217** BUY **\$172**/MO.
STK #10S1450

2011 Dodge Ram 1500 SLT Quad Cab 4X4

EMPLOYEE CASH PRICE **\$23,115** LEASE **\$236**/MO.
STK #11S175

2011 Jeep Grand Cherokee Laredo

EMPLOYEE CASH PRICE **\$27,906** LEASE **\$287**/MO.
STK #11S108

2011 Jeep Liberty Sport 4X4

EMPLOYEE CASH PRICE **\$18,219** LEASE **\$199**/MO.
STK #11S165

2011 Jeep Patriot

STK #11S108
EMPLOYEE CASH PRICE **\$16,985** LEASE **\$207**/MO. BUY **\$217**/MO.



LaFontaine

900 W. Michigan Ave., Saline 48176

CHRYSLER

DODGE

Jeep

866-513-3731

www.thefamilydeal.com

FREE LOANERS

SEARCH OUR CHRYSLER JEEP DODGE & RAM INVENTORY FROM YOUR PHONE... Text SALINE to 53555

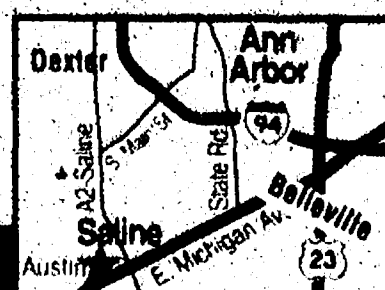

Pricing and payments based on eligibility for all available Chrysler discounts and rebates including Chrysler employee discount, returning lessee bonus cash, owner loyalty bonus cash, and targeted direct mail certificate program. Not everyone qualifies. **Employee cash price* does not include applicable sales tax or registration fees, all rebates applied. Ally bank financing required. DISCOUNT CHARGES INCLUDED. **Leases are 36 month, 10,000 miles per year with \$999 down payment plus 1st payment and upfront fees. ***Buy* payments are based on 72 month financing at 1.89% apr with 20% down payment of MSRP. Clearance prices good through 12/31/10 or while supplies last.

Family Martial Arts holds food drive for Faith in Action charity

Family Martial Arts of Chelsea recently held a holiday food drive to benefit the Faith in Action food bank.

Organized by second degree black belt and junior instructor Michael Hoffman, 17, the Family Martial Arts food drive generated more than six dozen canned, boxed, and shelf stable food items donated by the school's Tae Kwon Do students and their families.

"The Michigan economy has really affected a lot of children and families in our area this year, which means a lot of local people are struggling to make ends meet, not just for the holidays but year round," Hoffman, a senior at Chelsea High School and member of the National Honor Society, said. "I'm hoping that our contributions will help out some families in need."

Master Ana Hotaling, Family Martial Arts' co-owner and master instructor, commended Hoffman's efforts.

"We require our Tae Kwon Do students to participate in community service and in activities that help build their citizenship ... in other words, to put forth a black belt effort in their community," she said. "Michael sets an example for our students, especially our younger students, to follow, and his encouragement led to the many donations we received from our families."

Family Martial Arts students also won 10 medals recently at the 2010 Shinn Mu Kwan Taekwondo Invitational in Haslett, Mich.

Tae Kwon Do schools from all



around Michigan and Indiana participated in the yearly fall competition, and Team FMA's athletes—ranging in age from 4 to 40—successfully competed in breaking, forms, and sparring. The results include:

• Bryce Hotaling, 4, of Lyndon Township: First place in the 4-year-old boys' novice division in breaking; First place in the 4-year-old boys' novice division in sparring

• Jaeson Hotaling, 7, of Lyndon Township: First place in the 7-year-old boys' novice division in breaking

• Jessie Christensen, 9, of Ann Arbor: Third place in the 9-year-old combined boys' and girls' novice division in forms

• George Dering, 9, of Ann Arbor: Third place in the 9-year-old combined boys' and girls' intermediate division in breaking; third place in the

9-year-old combined boys' and girls' intermediate division in forms

• Billy Dering, 12, of Ann Arbor: Third place in the 12-year-old combined boys' and girls' advanced division in breaking; third place in the 12-year-old combined boys' and girls' advanced division in forms

• Sarah Christensen, 40, of Ann Arbor: Second place in the 33 and up women's intermediate division in breaking; first place in the 33 and up combined men's and women's intermediate division in forms.

FMA black belt Nathalie Vandecan of Ann Arbor served as a referee for the event.

For more information about Family Martial Arts, visit the web site www.familymartialarts.us or call 1-734-475-3622.

TURNER

FROM PAGE 1-A

advertising, and have the right to refuse unwanted ads.

District Goals & Programs

Andrew Ingall, Executive Director of Instruction, presented updates to the district's annual goals. Highlights included work towards the new high school requirement that students have at least two years of a world language, expansion of the Reading Apprenticeship program through the Washtenaw Writing Collaborative, and video surveillance to promote a positive and safe school climate.

During public input, Mickey Howe presented plans for Martin Luther King, Jr. Day on January 17. "Differences Without Divisions" is a program to promote diversity in which three panelists will be speaking about Muslims and

the Islamic faith. There will be an opportunity for questions and public discussion. Additionally, a youth portion of the forum is being planned which will be aimed at middle and high school students. The event will take place at the Chelsea Public Library.

Other Board News

The board voted to reject bids for restroom renovations in the WSEC 300 building because the cost was much higher than expected.

The deadline to apply to fill the vacant board position is January 6.

According to the latest reports from the state, the School Aid Fund is ahead of last May's projections, but the state is \$1.6 billion in the red. "The General Fund may tap the School Aid Fund," said Killips.

The EduJobs Bill is bringing \$540,000 to the district, which will be used for the 2011-2012 school year when the stimulus funds are no longer available.

Upcoming Events:
• Dec. 20 through Dec. 31:

Winter break.

Jan. 10 at 6 p.m.: Board meeting at Washington Street Education Center.

Crystal Hayduk is a freelance reporter for the Chelsea Standard. She can be reached at cahayduk@gmail.com

BULK & BAGGED SALT

800-698-ROCK (7625)

Hollow Landscape Supply

www.bluschelcenter.com • Pet Friendly Dealer

New Year's Eve Party
Come join us to ring in 2011
December 31, 2010

\$50.00 per person
Included in the ticket price is the following:
• Open bar 7:00 pm with dinner starting at 8:30
• Hors d'oeuvres from 7:30 to 8:30
• 1 Complimentary Drink per person
• Meal of choice: Seafood Medley, Prime Rib, Pasta or Crab Legs Soup/Salad, and Dessert
• Bottle of Champagne for each table
• Snacks starting @ 10:00 pm
• Entertainment - Quelling Piano and DJ
• Party Favors

Optional New Year's Eve Packages:
• \$200.00 per couple this includes the Hotel:
• Holiday Inn Express
• Belleville, Michigan
• Check in 2:00pm
• December 31st
• Transportation to and from the Bayou Grill
• Check Out 2:00pm, January 1st
• Breakfast at the hotel

There will be a cash bar and gratuity is not included.

Bayou Grill
404 Main Street - Belleville, MI 48111
(314) 801-2800 • www.bayougrill.com

Planet Fitness
is seeking a
certified fitness
trainer.

Applicants must be hard-working, dependable and energetic.

Previous experience is preferred.

Please apply in person at Planet Fitness
2748 Washtenaw Ave.
734-390-0139
www.planetfitness.com

Sleep in Heavenly Peace
You sleep better at night when you know your family is protected. Enjoy the holidays... and sleep better every night of the year knowing that your Farm Bureau Insurance agent is protecting your future. We bring you peace of mind in so many areas of your life.
Call today.

Rick Eder
1250 S. Main Street
Chelsea
734-475-4576
www.RickEderAgency.com

FAMILY HEALTH CENTER
CHIROPRACTIC

CHELSEA CHIROPRACTIC CENTER
James G. Duncan II, D.C.
Over 360 hours of postgraduate study in Chiropractic Pediatrics
Hours: M, W, TH • 9:30am-6:30pm
TUES • 8am • 12pm • FRI • 9:30am • 5:30pm
(734) 475-2932
Email: drjimduncan@hbtmail.com
901 Taylor Street, Suite C, Chelsea

JACKSON TRIPPERS 1-800-482-5761

• "AUTO SHOW" in Detroit ... Jan. 20
• "RAIN" in Detroit ... Jan. 21
• "BEATLE TRIBUTE ... FOX ... Jan. 21
• "AUTO SHOW" in Detroit ... Jan. 22
• "DIANA" Exhibit in Grand Rapids ... Jan. 26

We Have Gift Certificates
"Great Gift Ideas"
• "SNOWED OUT" in Frankenmuth ... Jan. 28
• Call us about our Sunny winter get away - Palm Springs, California
mytrippers.com

Pear Tree DENTAL
GENERAL DENTISTRY
G. THOMAS POIRIER, D.D.S. • 30 YEARS OF EXPERIENCE
132 SOUTH INDUSTRIAL DRIVE, SALINE, MI 48176
(734) 944-7400 • FAX: (734) 944-2669
HOURS: T-W-Th-F 9-5, F/S SAT 8-1

Making Homes Affordable
Put my experience to work for you!

Cheryl Clossick
Associate Broker, GRI, CRS, ABR, SFR
Office (734) 429-4543
601 E. Michigan Ave.
Saline, MI 48176
View all my listings at www.CherylClossick.com

OPEN SUNDAY, DEC. 19 FROM 2-4PM
Starting at \$119,900
Being built, you have time to pick your own selections. We have Ranch's, Town Homes and Carriage Units, all with attached garages. Most with basements that can be finished.
Directions: Rivers Edge, Condos South of Michigan, South at light on Austin Rd. in Saline Building 500's

FOTMRR and Model Railroad Present
Monroe Model Train Show
Formerly the Toledo Train Show.
Sat. & Sun. Dec. 18 & 19 • 11 am - 4 pm
MBT Expo. Center
3775 Custer Rd. (M-50) Monroe
General Admission \$6
Kids 12 and under "FREE" with an adult
Early Admission \$8 (9:30 am - 4 pm)
Over 250 Tables of Model Items For Sale
• All Sizes and Scales, from G to Z
• Train Displays
Kid's Toy Land with "Riding Thomas"
For more info (517) 264-5705

WHEN IT COMES TO LIFE & HEALTH INSURANCE YOU DO HAVE CHOICES!

WE WORK WITH OVER 40 COMPANIES TO FIND THE BEST COVERAGE FOR YOU!
WEALTH MANAGEMENT SOLUTIONS
800-616-1496 • 734-433-1496
FF, HEALTH, MEDICARE, SUPPLEMENTS, LONG TERM CARE, DISABILITY, RETIREMENT, INCOME, ANNUITIES, WORK-RET PRODUCTS
WE WILL SAVE YOU MONEY!

Chelsea Area Chamber News
CHELSEA AREA CHAMBER OF COMMERCE
www.chelseamichamber.org
Let us help you grow your business
Join the CHELSEA CHAMBER OF COMMERCE
Call today 734 475-1145
Business Leadership Award
Nominate a Chamber business that is making a difference in Chelsea
Visit our website for the nomination form
www.chelseamichamber.org
Accepting 2011 Memberships
enroll by calling 475-1145
or visit our website at www.chelseamichamber.org
A new membership level for individuals to support local businesses
Call 475-1145 to find out more information about
Chelsea Business Boosters
Thank you to all that participated in the Hometown Holiday Celebration it was a great success!!
For Information Call (734) 475-1145

Follow us on
Twitter
twitter.com/
HeritageNews



The Belleville View
(USPS 016-697) (ISSN 1524-3478)
The Chelsea Standard
(USPS 101-720) (ISSN 1524-3486)
The Dexter Leader
(USPS 156-180) (ISSN 1524-3494)
The Manchester Enterprise
(USPS 327-460) (ISSN 1544-1768)
The Milan News-Leader
(USPS 7644-50) (ISSN 1524-3508)
The Saline Reporter
(USPS 6090-40) (ISSN 1524-3516)
The Ypsilanti Courier

Postmaster send address changes to
Heritage Newspapers
106 W. Michigan Ave.
Saline, MI 48176
with additional entry offices

Phone 734-429-7380
Fax 734-429-3621

Heritage.com

Contact Us

Publisher:
James K. Williams
jwilliams@heritage.com
Managing Editor:
Michelle Rogers
mrogers@heritage.com
Sports Editor:
Terry Jacoby
tjacoby@heritage.com
Digital & Print Sales & Marketing:
Carol Sauve
csauve@heritage.com
Production:
Jerry Leasure
jleasure@heritage.com
Circulation:
Greg Bondy
gbondy@heritage.com

To Advertise

Classified Advertising:
877-888-3202
877-21-FAX-US - Fax
classified@heritage.com
Obituaries:
877-888-3202
obits@newspaperclassifieds.com
Digital & Print Advertising:
(734) 429-7380
(734) 429-3621 - Fax

Advertising Manager:
Bill Clugston
bclugston@heritage.com

Advertising Consultant:
Saline & Manchester
Kim Mahony
kmahony@heritage.com

Advertising Consultant:
Chelsea & Dexter
Michelle Mickiewright
mmickiewright@heritage.com

Advertising Consultant:
Milan, Belleville & Ypsilanti
Patrick Crawley
pcrawley@heritage.com

Advertising Consultant:
Ann Arbor
Matthew Hall
mhall@heritage.com

Advertising Consultant:
Inside Sales/Ann Arbor
Taji Hayes
thayes@heritage.com

To Subscribe

Newsstand:
Thursday: \$75
Home Delivery:
877-837-1118
subscribe@heritage.com
The Ypsilanti Courier
\$18.00 /6 mo. • \$29.00 /year
Mail Delivery:
877-837-1118
subscribe@heritage.com
The Belleville View
\$14.00 /6 mo. • \$24.00 /year
The Chelsea Standard
\$19.50 /6 mo. • \$35.00 /year
The Dexter Leader
\$19.50 /6 mo. • \$35.00 /year
The Manchester Enterprise
\$18.00 /6 mo. • \$29.00 /year
The Milan News-Leader
\$18.50 /6 mo. • \$26.00 /year
The Saline Reporter
\$19.50 /6 mo. • \$32.00 /year
The Ypsilanti Courier
\$39.00 /6 mo. • \$75.00 /year

Policy

All advertising in this newspaper is subject to the conditions in the applicable edition. We reserve the right not to accept an advertiser's order. Our advertisers have no authority to bind this newspaper and only publication of an advertisement constitutes acceptance of the advertiser's order.

This newspaper is protected under the Federal Copyright Act. Reproduction of any part is not permitted by mechanical or electronic means without the expressed written permission of the publisher.

Journal Register
www.JournalRegister.com



Students competed with carpenters in a nail-driving contest at the recent Just Build It Construction Career Expo at Eastern Michigan University.

Career expo attracts over 1,200 students

Event showcases career options in construction

By Gerald LaVaute
Heritage Media

More than 1,200 students attended this year's Just Build It Construction Career Expo held in November.

The annual event was presented by the Washtenaw Contractors Association at the Eastern Michigan University Convocation Center. It was attended by students in eighth through 12th grades.

The event is intended to showcase to young people the wide range of career opportunities in the construction industry, and to provide direct contact with skilled tradespersons and educators in the industry.

Educators from the 35 local schools whose students attended the expo were enthusiastic about the experience.

Charlene Korpics, a guidance counselor at South Middle School in Belleville, asked students to complete an interest survey in attending the expo, and brought 22 eighth-graders from South school to the expo, in addition to more than

20 additional students from nearby North Middle School.

Korpics said the expo paid for bus transportation to and from the event, a help to lean school budgets the last few years.

"It's real positive experience," Korpics said.

"The kids enjoy the hands-on exhibits," she said.

Students get to see different companies and schools during the expo, and students talk about the event after they return to school, she said.

More than 30 exhibitors, ranging from colleges like EMU, to skilled trades like sheet metal workers, plumbers and pipefitters, ironworkers and bricklayers, to companies like Dymax Engineering and Skanska U.S.A. Building, Inc., participated in the event.

John Ruhlig, a teacher in the building trades program at Saline High School, said students from Saline, Milan, Dexter, Chelsea and Manchester high schools participate in the South and West Washtenaw Consortium, a program in which students attend a half-day of classes at their own school, and travel each day to Saline for training in skills in the construction industry.

Here, they join students from the other schools who are

interested in preparing for and learning more about a career in construction.

Ruhlig said that he has taught in the program for 16 years, and has brought students to the Construction Career Expo for each of those years.

He said that there is not a lot of training in high school that helps to prepare a student for a career outside of further training in college, and the expo shows them that there is another way to get training for a career.

"A lot of kids don't know why they're in school," Ruhlig said.

And, depending on the age of the student, the benefits can be twofold. Middle school students are made aware of opportunities in the construction industry, and can begin thinking about it as a career direction, while in high school, Ruhlig said, they can use the expo to begin to learn more about a specific career direction from exposure to skilled trades practitioners. They are also offered an apprenticeship program to begin training in that trade after graduation from high school.

Staff Writer Gerald LaVaute can be reached at 429-7380 or glavaute@heritage.com



Strands of spaghetti provided the material for a building exercise at Just Build It.

Sizemore wants better communication

By Austen Smith
Heritage Media

With four new board members taking their seats in January and a potential \$20

million deficit looming for budget years 2011 and 2012, Washtenaw County Board's Rolland Sizemore wants to see steps taken to improve communication among departments.

During a recent board meeting, Sizemore, D-5th District, specifically called out the Washtenaw County Road Commission saying he wasn't

pleased with current management and that he had gotten complaints from residents in his district.

In a later interview, however, Sizemore expanded his comments that the county needs to improve communication among all departments in the hope they leave no stone unturned during the budgeting process.

"I just think there is a disconnect between the local level and the county government, and there is disconnect between the county and its government and the road commission," Sizemore said. "We need to look at things a little differently. The fact is we used to have the money and now we don't. Communication is going to be the secret at all levels. We need to make sure we have that type of communication and

we're not missing opportunities."

Washtenaw County Road Commission Managing Director Steve Puuri said his department has provided a number of avenues to improve communication, including sending out board packets prior to meetings and staff reports, in addition to the regular board liaison who attends all of the road commission meetings and functions.

"I'm not really sure what additional information (Sizemore) is looking for. We would like to provide that information in what areas he needs," Puuri said.

Puuri said he met with Sizemore in early November to discuss the Ford Boulevard conversion project. In that meeting, Sizemore expressed concerns that some residents

weren't able to get their comments on the record and had trouble reaching officials at the road commission.

"(Sizemore) was not happy because he felt that some of the residents did not have their public comment incorporated into the project," Puuri said.

Puuri addressed the issue of residents not being called back when they contact the road commission, saying most of their staff have direct phone numbers available on the website and they have a front desk receptionist during business hours.

"That sort of thing is more difficult to track," Puuri said. "We have had customer service training over the years and I don't hear a lot of complaints boiling up to my level."

With recently unseated county commissioner Ken

Schwartz, D-2nd District, poised to replace David Rutledge's seat on the Road Commission, Sizemore believes that they will be able improve on the disconnect between county government and residents.

"Ken was the attorney for Augusta Township in his district. He knows the people there, and he was on Superior Township board, so he knows the people there. He will be good to work with," Sizemore said.

"He brings that connection closer between county board and the road commission. He knows what we're looking for."

Contact Heritage Newspapers' Austen Smith at 429-7380 or e-mail asmith@heritage.com. Check out his staff blog at courier-viewnews.blogspot.com

U of M study looks at colon cancer

Patients with complications less likely to receive chemo, research shows

Patients who have complications after colorectal cancer surgery are less likely to get chemotherapy, even when it is clearly recommended for their diagnosis, a new study from the University of Michigan Comprehensive Cancer Center finds.

In addition, patients with complications were more than twice as likely to have their chemotherapy delayed for more than 120 days after diagnosis or two months after surgery, which is considered the appropriate timeframe for receiving chemotherapy.

"Surgical complications are typically thought to be short-term problems, but our study suggests there is a clear link between downstream cancer care and complications that occur during surgery," said lead study author Dr. Samantha Hendren, in a news release. Hendren is also assistant professor of surgery at the U of M Medical School.

"This is critical because chemotherapy in this subset of colorectal cancer patients has clear lifesaving benefit."

According to the American Cancer Society, 142,570 Americans will be diagnosed with colorectal cancer this year, and 51,370 will die from the disease.

The study looked at data from 17,108 patients who had surgery for stage III colorectal cancer. Chemotherapy is recommended for all stage III colorectal

cancer patients and has been shown to improve survival as much as 16 percent after five years.

Patients were identified for the study from the Surveillance, Epidemiology and End Results-Medicare database, a large population-based registry.

Results of the study appear in the December issue of the journal Diseases of the Colon and Rectum.

Because chemotherapy stresses the body and slows

healing, medical oncologists are generally reluctant to give chemotherapy to patients who are frail or unwell because of complications from surgery.

Hendren also suggests that some patients may opt out of chemotherapy after experiencing surgical complications.

Complications include pneumonia, urinary tract infections, heart attack, wound infections, need for additional surgery or abscess

drainage. Researchers believe that some of these complications can be prevented.

Nationally, variations exist among hospitals in use of chemotherapy for stage III colorectal cancer, and national quality guidelines focus on encouraging chemotherapy use.

The researchers believe that surgical complications could be one factor that

explains this disparity and urge hospitals to adopt quality measures to reduce complications.

"If we're going to try to improve compliance with chemotherapy guidelines, we need to be aware why patients are not getting it. Surgical complications could be part of that picture," said Hendren, noting that this will be the topic of her next study.

Follow us on Twitter!

twitter.com/HeritageNews

WEEKDAY GETAWAY SPECIAL

Monday - Thursday

ONLY

\$63⁹⁵

Upgrade to Jacuzzi Room for \$73.95

You Get to Enjoy

- Managers reception 5-6:30 p.m.
- Swimming in beautiful glass enclosed heated pool & spa
- Workout in our equipped fitness center
- High speed internet
- Fresh hot breakfast buffet

Call 734-433-8000 and mention WEKGET

Valid thru January 31, 2011

CHELSEA COMFORT INN

1645 Commerce Park Dr. • Chelsea

United Healthcare working with IHA

UnitedHealthcare has established a network relationship with IHA, giving UnitedHealthcare commercial health plan customers access to care provided by the multi-specialty physician group, which serves the greater Ann Arbor area.

IHA offers nearly 200 healthcare providers, including 150 physicians who offer healthcare services in family medicine, internal medicine, neurology, imaging, obstetrics and gynecology, pediatrics and surgery. The physician group currently serves 250,000 patients in the greater Ann Arbor area.

"UnitedHealthcare and IHA look forward to strengthening our shared commitment to deliver broad access to quality, affordable health care for our customers in the greater Ann Arbor area," Jelka Petrovic, CEO of UnitedHealthcare of Michigan, said in a news release.

"IHA is able to provide a number of important specialty care services and we know our customers will appreciate having new, local access to IHA's outstanding level of care."

UnitedHealthcare is a health benefits provider that

Enrichment program now open

E.nopi of Ann Arbor is the first Michigan location of the internationally known E.nopi after-school education enrichment program.

Located at 2411 Oak Valley Drive, Suite 500, in the Oak Valley Office Center, E.nopi of Ann Arbor assists children ages 4 through 14 who wish to excel at or beyond grade level.

"E.nopi is designed to help children learn proactively, independently and at their own pace," said Stephanie Stevens-Barbatano, director of E.nopi of Ann Arbor, in a news release.

Classes are offered in math, reading and writing. The E.nopi math curriculum incorporates components to improve children's problem-solving skills and spatial understanding, which helps prepare students for standardized college tests.

Classes are taught by certified teachers, with one teacher for every four students. Children take a preliminary diagnostic test so they begin the program at the appropriate level.

The E.nopi teaching method was pioneered by Young Joong Kang in 1976. Kang is the founder of Daekyo, Korea's educational services provider, which today operates in more than a dozen countries and benefits over 2.5 million children.

The new Ann Arbor center is one of 120 E.nopi locations in the United States and among 800 worldwide.

For more information, phone E.nopi of Ann Arbor at 585-1010 or visit www.enopi.com.

has rapidly grown across Michigan in recent years.

"Our new network relationship will only improve patients' access to our physicians," Bill Fileti, president and CEO of IHA, said in the news release. "We believe this new relationship will support our patients and expand choice for area residents. We look forward to this new relationship."

Best Deals and Best Inventory in the Area
Holiday Special Sale

NO GAMES! Just Bring Your Plate and Check book
GREAT LOW PAYMENTS

2011 BUICK REGAL CXL
On Employees and Eligible family
24 mos. \$356⁹⁵ inc. tax
18,000 miles per year
Total due @ signing \$2,970
NO GAMES!
MSRP \$26,995

2011 CHEVROLET MALIBU LS
On Employees and Eligible family
24 mos. \$253⁹⁵ inc. tax
18,000 miles per year
Total due @ signing \$2,970
NO GAMES!
MSRP \$23,025

2011 CHEVROLET SILVERADO 1500 W/T
On Employees and Eligible family
24 mos. \$279⁹⁵ inc. tax
18,000 miles per year
Total due @ signing \$2,970
NO GAMES!
MSRP \$23,385

CHELSEA CHEVROLET BUICK
1645 Commerce Park Dr. • Chelsea
www.chelseachrysler.com



Affordable Housing For Seniors

Southgate Co-op is an apartment building for independent senior adults. In addition to the one bedroom apartment, the building has a kitchen, living room, bathroom, shop, and library available to all members. Parties, dinners, cards, and volunteer keep the seniors growing. Staying active at this senior apartment building is not a problem. Why not come and check us out?

11255 Allen Rd., Southgate, MI 48195

800.593.3052 • www.csi.coop

For a building tour call 1.734.287.2411

Find us on Facebook



Facebook.com/csisupport



A limited number of apartments are available in some locations for younger persons who are physically disabled and need the special design features of a unit designed for the mobility impaired.



Letters to the Editor
Letters may be sent to Michelle
Rogers at mrogers@heritage.
com or mailed to Letters, 106 W.
Michigan Ave., Saline, MI 48176

HERITAGE

PAGE 6A

EDITORIAL

Our policy
It is our policy to run all local
letters to the editor that deal with
local issues and are not personal
attacks.

www.heritage.com

December 16, 2010

ONLINE POLL
Question:

Heritage.com
**WEB
VIEWS**

This week's question

How do you handle snow removal?

- A. Do it yourself with a shovel
B. Do it yourself with a snow blower
C. Hire a professional service
D. Hire a neighborhood kid

GUEST COLUMN: By Tim Skubick

Schools, cities face dire times in the new year

'Tis the season to be jolly, but not if you live in a city or have kids going to school.

The harsh reality is 70 cities and well over two dozen school districts are in bad shape financially. No one is predicting any of them will follow the auto guys into bankruptcy court, but no one is ruling it out either, starting with the governor.

"There are a lot of cities that are on the bubble," said Gov. Jennifer Granholm, and it could burst at anytime.

Without new revenue, the governor warns, "if you continue down this path, you will have more and more cities that are going to be asking for an emergency manager or bankruptcy."

Hamtramck already is asking for just that.

Over at the Michigan Municipal League, the lobby group for local governments, there's an air of apprehension: Things could get worse before they get better... if they ever do get better.

Lobbyist Andy Shore sees the perfect storm growing on the horizon.

The lifeblood of local governments is the property tax. Try collecting that when buildings are boarded up and plastered with "For Sale" signs.

And state aid has been dropping like winter temperatures.

No community wants to go into bank-

ruptcy," Shore said, but "it's possible if the situation gets dire."



TIM
SKUBICK

The cities, like little kids waiting for Santa, are foolishly looking to Lansing.

Hey gang, the cupboard is bare. In fact, with \$400 million in state revenue sharing still sitting out there, it becomes an easy target for the new governor and the Legislature to raid to reduce the state's own \$1.6 billion sea of red ink.

Shore reports that lawmakers often tell the Michigan Municipal League that local governments can raise millage when the state reduces

assistance.

It's the kind of trickle-down policy that drives the locals batty.

Their prayer would be that state government would step up and raise some new revenue.

But first the new Snyder administration and others want to debate what role state government should be playing.

"What do we want government to be?" asks new Senate GOP Leader Randy Richardville, who shocked Lansing the other day when he confessed that "everything was on the table," including new revenue from somewhere.

Granholm took that as a holiday ray of hope. She tried on her watch to raise new revenue. She got one income tax increase

and a few other items, but she knew it was not enough.

She believes the new Legislature might go there if the new governor leads the way.

Recall that Rick Snyder ran on a platform of not talking about raising new dollars, but he chose his words carefully.

"It's my objective" to avoid new taxes, he said. Note the key word "objective." Note, he did not completely rule it out and, in fact, some of those around him have whispered that there is no way out of this budget mess without an influx of new bucks.

He shows no signs of going there... yet. Betting money around these parts is that "it's only a matter of time."

The schools are not much better off. Due to an influx of Obama-bucks, they are staying just above the waterline, but their costs are rising too and the federal bailout is gone for good.

Losing public servants is one thing... shutting down schools and impacting our children is quite another.

You get the eerie feeling that all this will come to a head after the new year. First one city goes down, then another, and then some school districts will join in.

Perhaps a series of bankruptcies in home towns and schools would be the catalyst for new revenue.

And maybe you still believe in Santa Claus, too.

Tim Skubick is the host of the TV show "Off The Record" and blogs regularly at MCentral on www.thenewsherald.com

OUR TAKE: Editorial Seniors need \$250 Economic Recovery Payment

Press Secretary Robert Gibbs has announced that President Obama will renew his call for a \$250 Economic Recovery Payment to senior citizens this year, as well as to veterans and people with disabilities.

Last year, under the Recovery Act, 56 million people reportedly benefited from the first Economic Recovery Payment, including about 50 million Social Security beneficiaries.

The president's efforts come in the wake of the Social Security Administration's announcement that for the second year in a row, there will be no cost-of-living adjustment for those receiving Social Security benefits. The political overtones of this move are as obvious — and in some respects as menacing — as clouds on a stormy day.

But, if you strip away politics

— and it's often difficult — then this is not such a bad idea. We believe this is a case where the Democrats have stumbled onto something reasonable and good. Believe it or not, there can be some good ideas coming out of Washington.

It's usually for the wrong reason, but that shouldn't mean we completely dismiss the proposal.

First, let's concede that the Democrats are backing this idea to help win support from senior citizens, most of whom are not real pleased with the Medicare sacrifices they are being asked to make in the new health care bill. And, for that matter, it wouldn't be such a bad idea for Republicans to jump on board.

There will, of course, be the knee-jerk response from some that it's fiscally irresponsible and cuts have to be made somewhere.

But the \$250 allotment would be helping many people survive. It would not be just giving them some extra spending money.

The core issue with the \$250 payment is not politics but inflation.

The Social Security Administration defended its no cost-of-living decision, saying inflation is low or non-existent. Well, in some areas, such as the housing industry, the bubble has burst and homes are cheaper.

But most seniors are pretty well set in their home or apartment and aren't going to be looking to buy a new house.

However, in the basic living areas that affect senior citizens the most, inflation is anything but stagnant. The cost of food and clothing continues to rise, despite the horrible economy.

Just recently it was announced that inflation is expected to boost beef prices by 4 percent.

And the price of gasoline, which vacillates daily, generally is on an upward trend. Likewise, heating and electrical rates are doing nothing but skyrocketing.

For many senior citizens these costs consume the greatest percentage of their income. You can make any issue political and certainly our illustrious leaders in Washington are doing that with the proposed \$250 payment.

But the money for most seniors, will certainly be put toward basic living expenses.

There are plenty of other areas in the budget to cut to pay for this.

—Courtesy of The Oakland Press



GUEST COLUMN: By Tom Watkins

Mayor Bloomberg learns a different tune

Mayor Bloomberg, bring on Diana.

In 2001, "Diana Ross" joined me as my deputy, chief academic officer when I was appointed state superintendent of public instruction for the state of Michigan.

You see, like Cathleen P. Black, the chairwoman of Hearst Magazines, I was not a career educator. I came to the role from the position of president and CEO of the economic council of Palm Beach County, Florida. The Economic Council is a private business organization comprised of the top business leaders in the county.

In accepting the responsibility, I presented the state board of education with a symbolic yardstick. It did not have inches, centimeters, feet or meters. It read: "Show me how

this helps a teacher teach and a child learn." The Michigan Department of Education decision making yardstick every decision we made had to measure up to this statement.

This brings us to "Diana Ross." Like Ms. Black, as a new state superintendent I was without a pedigree in pedagogy, curriculum, psychometrics and learning theory. I instinctively knew I needed to bolster my strengths in the business of education. The assistance was needed for both political and educational reasons.

My skills were in business,

marketing, media, legislative, community and the political side of the ledger. All needed for a dispirited educational system at the time. Yet, education's "business" is education. It is ultimately about helping teachers teach and children learn.



TOM
WATKINS

I viewed my role as doing the blocking and tackling to clear out the craziness that often gets in the way of teaching and learning.

So, welcome Diana Ross. I hired one of my competitors for state superintendent as my second in command; the deputy superintendent.

In fact, thinking the title

sounded more like a NY city building manager, I changed the title to chief academic officer. He was a former teacher, a principal, a local superintendent and had forgotten more knowledge about education than I knew.

He was also the former superintendent of Dearborn Public Schools, Dr. Jeremy Hughes.

My skills and the educational talents of my extremely talented chief academic officer were complementary and ultimately beneficial to the 1.7 million children that attend Michigan's public schools.

Form follows function. Yes, education needs to be managed and led well — but at the end of the day it is about helping teachers teach and children learn.

The chief academic officer had the lead, under my direction on that end. I sang doo-wop to the educational tune our chief academic officer had the lead to implement.

Mayor Bloomberg, we made a good team. I did not lose in the arrangement, our kids won.

In a change of heart, Mayor Bloomberg forgot about the Diana Ross and the Supremes hit song "My Guy."

"Nothing you can say could tear me away from my guy (My gal)..."

"Cause I'm stuck like glue to my guy..."

Learning to compromise and work in teams are good 21st century skills.

It was positive to see the Mayor accept the compromise offered by New York's state

education commissioner David M. Stiner and have Ms. Black agree to hire a second in charge with the educational experience and skills she does not bring to the table.

Oh, I must tell you, given how crazy education is today, it was not my business skills that served me best in the role as state Superintendent, it was the experienced I gained as the former state mental health commissioner.

For the students of New York City it is good the political theater is over — now, let's get the focus back where it belongs — on teaching and learning.

Tom Watkins served as Michigan's state superintendent of schools, 2001-05 and state mental health director, 1986-90. He can be reached at tdwatkins@aol.com

Hospital party celebrates garden

By Jan Collins
Guest Writer

Chelsea Community Hospital celebrated the 10-year anniversary of its Garden of Serenity recently by hosting an appreciation party for donors, volunteers and employees.

Following the lunchtime event, patients and families enjoyed the fourth annual Fall Fun Day in the garden. Activities included nature crafts, refreshments, a garden quiz, and a raffle for mums. Kelly Chan, Therapy Services Director, also presented a speech to honor the donors and volunteers.

The Garden of Serenity is centrally located across from the main dining room in the hospital. It is lush with cooling shade trees, flowering shrubs, perennial grasses and flowers, giant pots filled with annuals, and a memorial statue and benches. It is a place where staff, patients, family members, and visitors can have lunch, hold a meeting, or simply take a break and experience the positive sensations of the outdoors.



Rehabilitation therapists at Chelsea Community Hospital bring patients outside to practice mobility and other skills. Several hospital rooms, a clinic, and a few offices also enjoy the garden view, screened lightly by yews and trees.

Recent donations from the hospital employee giving program, High 5 Club, and the Chelsea Area Garden Club helped the garden acquire a

large cedar trellis with red flowering Mandevilla vines, large pots, and a triple-tiered fountain—a structure that many employees requested over the years to add the soothing sound of trickling water to the garden.

A Garden's History

Over 10 years ago, the idea of a peaceful garden in the

middle of a community hospital came about when Dr. Larry Handelman brought two women together who had experience with the courtyard. Recreational Therapist Jan Collins Shamraj and Master Gardener Charlene Harris worked to create the Garden of Serenity at CCH.

Shamraj worked with patients in a modest adapted gardening program in the

courtyard. Harris was a patient at Chelsea in the late 1990s who often wandered the hallways in her wheelchair looking for a way outside for some fresh air. An avid gardener, Harris began to visualize the potential for the space. She thought that anyone who viewed the courtyard might be beckoned in to enjoy a serene garden space for relaxation and comfort.

Harris became the driving force behind the Garden of Serenity, which she helped to envision, design, and build with

help from Shamraj and many others. It has been a true community effort involving over 60 volunteers contributing to the materials, building, care and improvement of the garden, including its second Master Gardener volunteer from 2008 to 2010, Sandy Hofmann.

The garden is a very popular space at the Chelsea Hospital. One could say the Garden of Serenity is all about plants, but dig a little deeper and it's also about bringing people together.

PAMIDA

FROM PAGE 1-A

Chamber and our community.

The Pamida Foundation has provided grants to many local agencies including Faith in Action and the (Chelsea) fire department. They have been a model for how big box stores

should interact with a local community," he said.

According to the Pamida chain website, there are more than 200 stores in 16 states. Some of the other locations in Michigan are Clare, Tecumseh and Brooklyn. This store employs 17 individuals.

In 2008 the store reopened after a fire that reportedly caused about \$1 million in dam-

age to the inventory. The new store had a different appearance and more limited inventory.

The Pamida Corporate Communications Director could not be reached for comment.

Dave Merchant is a staff writer for the Chelsea Standard and Dexter Leader and can be reached at 734-429-7380 or dmerchant@heritage.com

dmerchant@heritage.com or 734-429-7380

M-52

FROM PAGE 1-A

ing with MDOT on these issues," he said. "They are working to finalize the detour routes and she shared dates with them regarding the fair. MDOT will not have lane clo-

sures during this time."

According to Pierce, there was major construction on Main Street a few years ago and the Chamber worked well with MDOT. The construction crews were able to make sure that temporary signage was handled properly.

"I envision a similar approach will be taken with

this project," Pierce said. "While the problems created for businesses by the construction was unavoidable, we did minimize any other surprises and major issues."

Dave Merchant is a staff writer for the Chelsea Standard and Dexter Leader and can be reached at 734-429-7380 or dmerchant@heritage.com



Don't forget to get your propane tanks filled here!

Residential • Commercial • Agricultural

PROMPT SERVICE

We own and operate our own bulk plant.

Family-owned and serving the area since 1939.

Call 734-439-1503 1-800-882-5546

(US-23 to Milan) 1115 Dexter St.

Mon.-Fri. 8:30 - 5:30, Sat. 8:30 - Noon

Total Smiles

DENTAL GROUP

OF CHELSEA

www.totalsmilesdental.com

Total Dentistry...

Family, Cosmetic, General,

Kelly Ann Scherr, DDS & Associates

DELTA DENTAL MetLife Aetna CIGNA UNITED CONCORDIA GUARDIAN DENTEMAX

901 TAYLOR ST., STE. A • CHELSEA • 734-175-7303

The Gift that Gives All Year Long

The Chelsea Standard

Recipient Information:

Name _____

Address _____

City _____ State _____ Zip _____

Gift Giver Information:

Name _____

Address _____ Phone _____

City _____ State _____ Zip _____

Email _____ Carrier Tip \$ _____

Payment Type: ☐ Check ☐ Visa ☐ MasterCard ☐ Discover

Credit Card # _____ Exp Date _____

Signature _____ CID # _____

Mail to: **Chelsea Standard - Attn: Subscriptions**
One Heritage Dr., Ste. 100
Southgate, MI 48195

As a Special Bonus
We will send you a
\$10 Meijer Gift Card just for
purchasing a gift subscription

One Year Subscription \$35.00

**New subscribers only.

For Home Delivery (734) 246-0355

www.ChelseaStandard.com

Chelsea's Hometown Holiday Thank You

The Chelsea Center for the Arts in collaboration with the Chelsea Area Chamber of Commerce would like to thank all those who helped make Chelsea's 2010 Hometown Holidays such a great success! We thank our sponsors, committee members, volunteers, merchants, and community members - it wouldn't have happened without you!

Event Sponsors:

The Chelsea Teddy Bear Company
Key Bank

Supporting Sponsors:

Makemy Inc.
Lake Trust Credit Union
The Common Grill
Clerk's Pub
Chelsea Area Chamber of Commerce

In-Kind Sponsors:

Chelsea Rotary Club
Chelsea State Bank
City of Chelsea
Village Shoppe
Chelsea Comfort Inn & Conference Center
Heritage Newspapers/Chelsea Standard
McDonald's
Pamida
Merke Furniture and Carpet One

Committee Members:

Ruth Schick
Bob Pierce
Liz Whitesall
Barb Jaynes
Susanne Vanden Bosch
Karen Perselle
Judy Kimm
Leslie Suter
Lisa VanOrsvelt
Lu Parsons
Gary Zent
Debby Grains
Terrie Allen
Bruce Szendrinski
David Disting
Molly Burke
Brandon Barefield
Maggie Fulton
Deanna Robbins
Kathy Beyer
Theresa Plank
Alison Vanderspool

Volunteers:

Aubrey Martinson
Actors in Nativity Scene
Alan Cole
Bill Weber
Bill Holmke
Boy Scout Troop #425
Boy Scout Troop #476
Carol Ols
Chelsea Amateur Radio Club, Inc.
Chelsea Chamber Players
Chelsea Children's Co-op
Chelsea District Library
Chelsea High School Marching Band
Chelsea High School Chamber Choir
Chelsea Police Reserves

Commod Chords - Hand Chime Choir
Cub Scout Pack #435 (Weberos & H-Bears, Wolves & Tigers)
Cub Scout Pack #445
Deb Hubbard
Denise Whitesall
Dennis Parisho
Dick Dice
Employees of the Chelsea Comfort Inn & Village Conference Center
First United Methodist Church of Chelsea
First United Methodist Church
Girl Scout Troop #42801
Girl Scout Troop #40395
Girl Scout Troop #40507
Girl Scout Troop #41096
Girl Scout Troop #40211
Girl Scout Troop #41807
Girl Scout Troop #40363
Girl Scout Troop #41630
Girl Scout Troop #40076
Jane Pacheco
Jesse Jaynes
Jessica Barefield
Kathy Pullford
Kyle Jaynes
Lisa Orlandi
Liza Gray
Mack Pullin
Matty Hubbard
Nadine Anderson
Nancy Paul
Olyvia Jaynes
Pam Radcliffe
Parents and Leaders of all the Scout Troops
Patrick Jaynes
Randy Lee RK Studios
Reddeman Farms
Ric Callerman
Rod & Suzette Walz
Sarah Conrad
Steve Allenbergt
Steve Daut
Steve Hinz
Sue Rodgers
Susan Bauer
Susan Lockey
William Harris

Also, a Special "Thank You" to:

Ruth Schick - Committee Chair
Maggie Fulton - Parade Organizer
Leslie Suter - Website Manager
Barb Jaynes - Gingerbread House Organizer
Bob Pierce - Organizer Extrordinaire
Chelsea Post & Department
City of Chelsea DPW
City of Chelsea Power & Light Department
Everyone who participated
All Chelsea Merchants who participated and promoted this event
All those who braved the snow and cold to attend

ENGAGEMENTS

Calvo-Lopez

Betsabe Calvo of Pharr, Texas, daughter of David and Juanita Calvo of Pharr, Texas, and Nicolas Lopez of Edinburg, Texas, son of Oscar and Maureen Lopez of Saline, are engaged and plan to marry Dec. 20 at Villa de Cortez in Weslaco, Texas.

The bride-elect is a graduate of Sharyland High School in Sharyland, Texas. She received a bachelor's degree from the University of Texas Pan-American in Edinburg, Texas and a master's degree in educational administration from Lamar University.

She is a sixth grade English department head at Barrientes Middle School in Edinburg, Texas.

The groom-elect is a graduate of Saline High School. He received his bachelor's degree from Michigan State University and a master's degree in history from the University of Texas, Pan-American.

He is an eighth grade history teacher and a football and basketball coach at Barrientes Middle School in Edinburg, Texas.

Oman-Meads

Alicia Oman of Arlington, Va., daughter of Daniel and Debra Oman of Ann Arbor, and Nicholas Meads of Arlington, Va., son of Yvonne Lalime of Malvern, Penn. and Michael Meads of Key Largo, Fla., are engaged and plan to marry in January 2011 at The Historic Falls Church in Falls Church, Va.

The bride-elect is a 2001 graduate of Saline High School and a 2005 graduate of the University of Delaware. She is currently a student at George Mason University Law School and is employed by the National Association of Manufacturers.

The groom-elect is a 1999 graduate of Great Valley High School in Malvern, Penn. and a 2003 graduate of the College of William and Mary in Williamsburg, Va. He is employed by the American Coalition for Clean Coal Electricity.

Saline Area Players set auditions

Saline Area Players will hold auditions in January for "The Sound of Music" by Rodgers and Hammerstein.

Carrie Jay Sayer will give artistic direction, and the musical direction will be by Robert Cindric.

Auditions for children and teens will be from 2 to 5 p.m. Jan. 9, 2010. Auditions for adults will be from 7 to 10 p.m. Jan. 10 or Jan. 11, 2010. Call-backs, if needed, will be Jan. 13.

Auditions will take place at the Saline Middle School auditorium, 7190 N. Maple Road, Saline. Registration will begin a half an hour before the auditions start.

Performance dates are March 25 through 27, 2011, and the musical will be performed at the Ellen Ewing Performing Arts Center at the Saline High School.

Persons auditioning will be asked to sing 16 bars of a song in the style of the show, and those auditioning for specific parts will be asked to sing additional music for their particular characters.

Everyone will be given an opportunity to read from the script during auditions. Participants should wear comfortable clothes and be prepared to move.

Those auditioning are asked to bring a headshot or a current photo if they have one.

Rehearsals will generally take place Mondays through Thursdays from 7 to 10 p.m. beginning Jan. 17. Children will be released from rehearsals by 8:30 p.m. on school nights, except for the week of dress rehearsals leading into performance. There may be some Saturday daytime or Friday night rehearsals.

Detailed information about auditions is available on the Players website at www.salineareaplayers.org and also at the Saline District Library.

Those auditioning are strongly encouraged to visit the website for specific requirements for each part and to download an audition packet.

For any additional questions about auditions, email soma@salineareaplayers.org or call 429-7469.

**Exhibition to open Jan. 7**

The Ann Arbor Art Center will open its first exhibition of 2011 called "Moving Ground." The exhibition features the works of fiber artist Lois Bryant and photographer/sculptor John Cynar, who explore the parallels of manmade and naturally occurring patterns.

The exhibition opens Jan. 7 and a reception, which is free and open to the public. It will be held from 6 to 8 p.m. Jan. 14 at the Ann Arbor Art Center's second-floor exhibition galleries.

Nationally recognized fiber artist Bryant finds inspiration literally from the ground beneath her feet. Her installation explores her creative process from start to finish.

Her work begins as a photographic study of light and shadow, textures and surfaces. The digital images are translated by the computer-aided Dobby loom into large scale jacquard weavings. She then links the historical hand-loom process with contemporary abstract imagery, resulting in tapestries that look like something familiar yet are also open to alternative

interpretations, according to a news release from the art center.

The exhibition includes an interactive installation where a series of images are projected on the floor and appear to move beneath the viewers' feet. Bryant's weavings can be found in the permanent collections of numerous museums, corporations and private collectors.

Cynar uses digital photography, found objects and encaustic painting to visually weave together elements of landscape with those of architecture. Cynar plays with the juxtaposition of natural and personalized space. He is currently a master's of fine arts candidate in sculpture at Eastern Michigan University.

Workshops with both artists will be offered Jan. 15. Visit www.annarborartcenter.org for more about the exhibition and accompanying workshops, as well as additional art center information.

"Moving Ground" will be on display through Feb. 6.

DON'T LET YOUR FSA BENEFITS SLIP AWAY

Use Your Flex Plan Dollars Before December 31

If you participate in a Flexible Spending Account (FSA), a "Cafeteria Plan" or other healthcare savings program through your company benefits program, time may be running out. Some plans require the money you contributed to be spent by December 31, or you risk losing it.

Here is a list of vision-related services and expenses that may qualify for reimbursement:

- Eye Health Examination
- Contact Lenses
- Eyeglasses
- Computer Eyeglasses
- Prescription Sunglasses
- Laser Vision Correction

Beat the Year-End Rush.
Schedule Your Appointment Today.

MAIN STREET OPTOMETRY vsb**DEXTER OFFICE**

8089 Main Street • Suite 1
Dexter, Michigan 48130

Phone: 734-424-9230

PINCKNEY OFFICE

1245 E. Main Street • P.O. Box 317
Pinckney, Michigan 48169

Phone: 734-878-7444



"We want to make two things perfectly clear"

Vision Source!

Visit us at: www.mainstreetoptometry.com

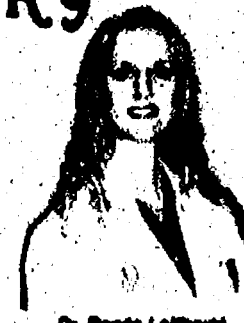

Dr. Randa Lalloua

**Ann Arbor's
New Ariens Dealer**

**While Supplies
Last!**

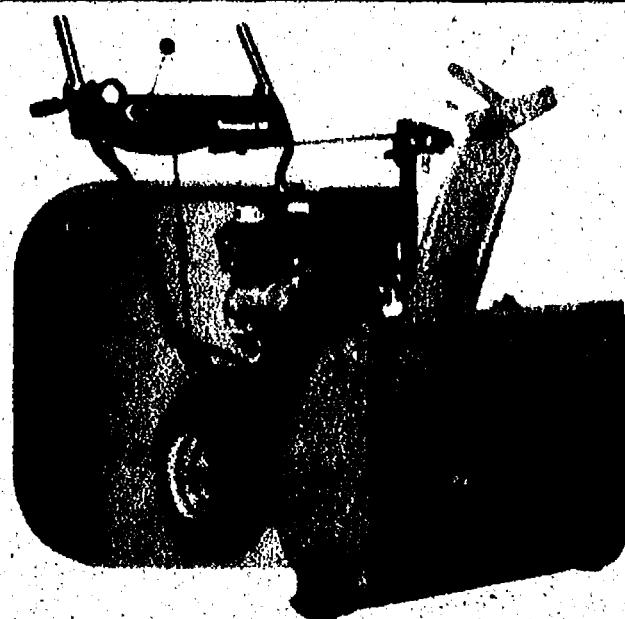
CONQUER WINTER WITH THE KING OF SNOW**Model #920012 ST22LE**

- 208cc Ariens engine
- 22" Clearing Width
- 13" Directional Snow Tread Tires
- 11" Steel Serrated Auger
- Throws snow up to 40 feet

**3 year
warranty**

List \$799
Sale \$699

**36 MONTH
0% Financing***

Model #920015 ST26LE

- 249cc Ariens Polar Force engine by Briggs & Stratton®
- 26" Clearing Width
- Directional Snow Tread Tires
- 11" Steel Serrated Auger
- Throws snow up to 40 feet
- Halogen Headlight

List \$964
Sale \$899

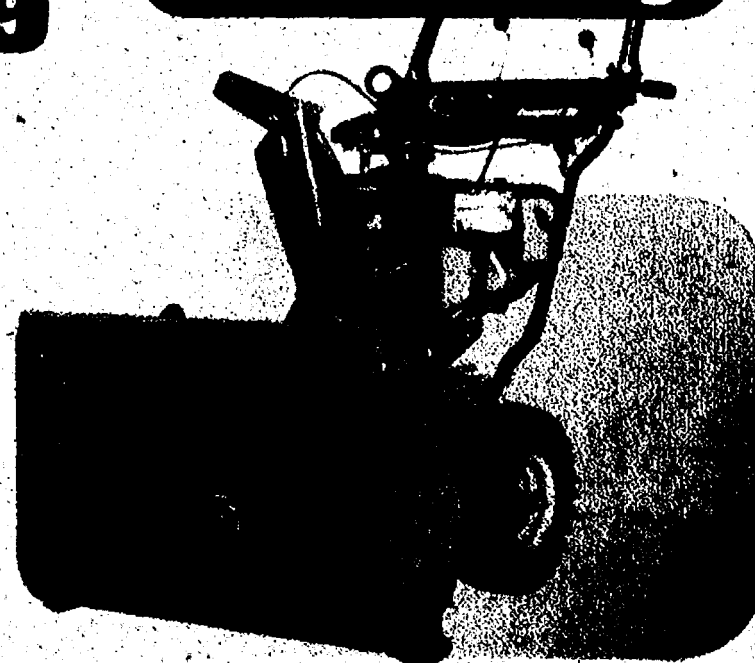
**Model #921022 ST28LE**

- 249cc 1150 Series Briggs & Stratton® engine
- 28" Clearing Width
- Directional Snow Tread Tires
- 14" Steel Serrated Auger
- Throws snow up to 50 feet
- Standard Halogen Headlight
- Remote Locking Axle System

List \$1,199
Sale \$999

*See your Ariens Dealer for details on warranty, financing and availability.
Financing subject to credit approved by TD Retail Card Service.

COUNTRYSIDE
LAWN & GARDEN EQUIPMENT



6541 Jackson Rd., Ann Arbor

734-994-5850

www.countrysidelawnandgarden.com

Antiques show to feature something for everyone

Annual fundraiser helps historical society projects

By Steven Howard
Heritage Media

The Saline Area Historical Society will host its 24th annual Antique Show at the Washtenaw Farm Council Grounds Jan. 15, with the event representing an important revenue generator for the organization.

Janet Swope is responsible for ensuring the show goes on as planned, and she said there will be something there for every taste.

"It's all across the board," she said of items vendors will be selling. "It's just a nice general collection of antiques, but there aren't any crafts."

Swope said the antique booths will be concentrated in one heated facility on the grounds,

making for a pleasant winter shopping experience.

"We have 35 (vendors) all in the one building," she said. "We have many people that have said they really enjoy the show."

Although the past few years have been tough on the antiques trade, causing the show to be downsized a bit, Swope said she and her colleagues always expect a loyal customer base because of the overall quality of the event they put on.

"We always have a good crowd," she said. "It's a nice, friendly show. People in the past have come in from Chicago."

In addition to the diverse shopping, Swope said some local Scouts will be on hand to feed hungry patrons.

"The Girl Scouts do all the food," she said. "They also make their famous apple pies that will be for sale."

All of the culinary proceeds will go right back into providing the young cooks and bak-

ers with funding for their future scouting endeavors.

"We just let them come in and cook all the food," Swope said, "and they keep all (the money) that they make."

The antique show itself is also financially beneficial to the historical society, with proceeds going toward furthering historical society functions throughout the year.

"We just have the one (antique) sale, and it's our biggest fundraiser of the year," Swope said. "It mostly goes into our general fund and most of it goes toward education."

Swope said educational opportunities afforded by these funds include the many interpretational programs offered to schoolage children at Rentschler Farm throughout the year.

Swope said planning began in the summer to make certain all went well.

"In August, we start working on it," she said. "There's a lot of advertisements we have to get out early."

Exactly how many people actually turn out for the show largely depends upon if the weather cooperates, so Swope said they are hoping for a clear day that's not too cold.

"The weather kind of controls the show," she said.

Swope said the antique show will open its doors at 8 a.m. and run until 5 p.m.

Admission is \$3 per person, and parking is offered at no cost.

Those seeking more information can call either 429-3164 or 944-0713.

The Washtenaw Farm Council Grounds is located at 5055 Ann Arbor Saline Road in Ann Arbor.

For more information on the Saline Area Historical Society and other historical society events and offerings, visit www.salinehistory.org.

Steven Howard can be reached at 429-7380 or showard@heritage.com. Follow his blog at <http://heritageweststaffblog.blogspot.com>.

Ryerson performs at concert

Alyssa Ryerson, a senior economics and religious studies major, recently performed in "Two From Galilee," The University of Findlay's Concert-Chorale Christmas concert.

Ryerson, a 2007 graduate of Saline High School, is the daughter of Susan Ryerson of Ann Arbor.

At The University of Findlay, Ryerson participates in Rotaract Club, Habitat for Humanity, Girl Scouts and Sigma Kappa Sorority.

The University of Findlay is located in Findlay, Ohio, approximately 45 miles south of Toledo.

Follow us on

<http://twitter.com/HeritageNews>



It's like a BIG family... and I'm the favorite aunt.
~ Pat R.

Living Large in Assisted Living

- Apartments**
NO ENTRY FEE
1st floor apartments currently available.
- Respite Care**
A short-term stay in a beautifully furnished apartment with the extraordinary care and services you need.
- Adult Day Services**
Monday — Friday
\$11/Hour or \$80/Day
Offering a variety of daily programs that enrich lives.

SILVER MAPLES OF CHELSEA
RETIREMENT COMMUNITY
(734) 475-4111
www.silvermaples.org

Complimentary Concierge Service

Bill Crispin

\$1500
Holiday Allowance
plus No Payments
until Spring!
See dealer for details

7112 E Michigan Avenue, Saline, MI
48176(734) 429-9481

CHEVROLET

www.crispinchevy.com

10 MINUTES WEST OF YPSILANTI ON MICHIGAN AVE. AT STATE

2011 MALIBU
33MPG

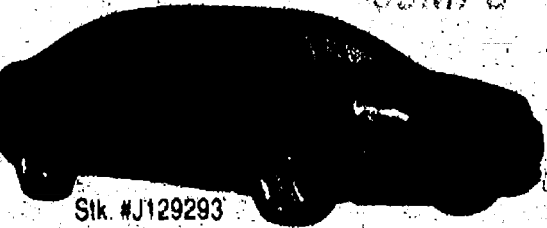

24 VALVE V-6, 170HP, A/C, POWER WINDOWS, LOCKS, CRUISE, TILT, & MORE!

BUY FOR \$19,067

\$4/mo **\$119**/MONTH*

\$19.95
Oil Change With
FREE
27 Point Inspection
(Lube, Oil and Filter)
(exclude Diesel and Synthetic. Maximum 5 quarts. Expires 12/31/10)

2011 CRUZE



1.8L I4, 148HP, A/C, POWER WINDOWS, LOCKS, CRUISE, TILT, & MORE!

BUY FOR \$17,329

\$4/mo **\$137**/MONTH*

2011 SILVERADO



4.3L V6, 200HP, A/C, POWER WINDOWS, LOCKS, CRUISE, TILT, & MORE!

BUY FOR \$19,990

\$6/mo **\$188**/MONTH*

2011 EQUINOX LS



4.4L V6, 260HP, A/C, POWER WINDOWS, LOCKS, CRUISE, TILT, & MORE!

BUY FOR \$22,525

\$7/mo **\$218**/MONTH*

2011 TRAVERSE
24MPG



3.6L V6, 270HP, A/C, POWER WINDOWS, LOCKS, CRUISE, TILT, & MORE!

BUY FOR \$25,609

\$8/mo **\$238**/MONTH*

*All prices and leases are plus tax, title, plates, and doc fees. All rebates to dealer. Cruze and Malibu lease is 24 months, plus first months payment, and \$2795 down. Equinox lease is 48 months and \$2795 down. Silverado lease is 24 months with \$2595 down. Traverse lease is 24 months with \$2495 down. Expires 12/31/10. See dealer for complete details.

www.crispinchevy.com

7112 E. MICHIGAN AVE • SALINE MI

734 429-9481

HOURS: M + Th 9am - 9pm
T, W, F 9am - 6pm • Sat 9am - 3pm
TOLL FREE:

855-CRISPIN

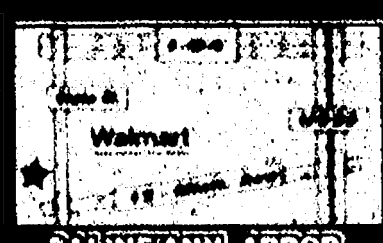

AUTO

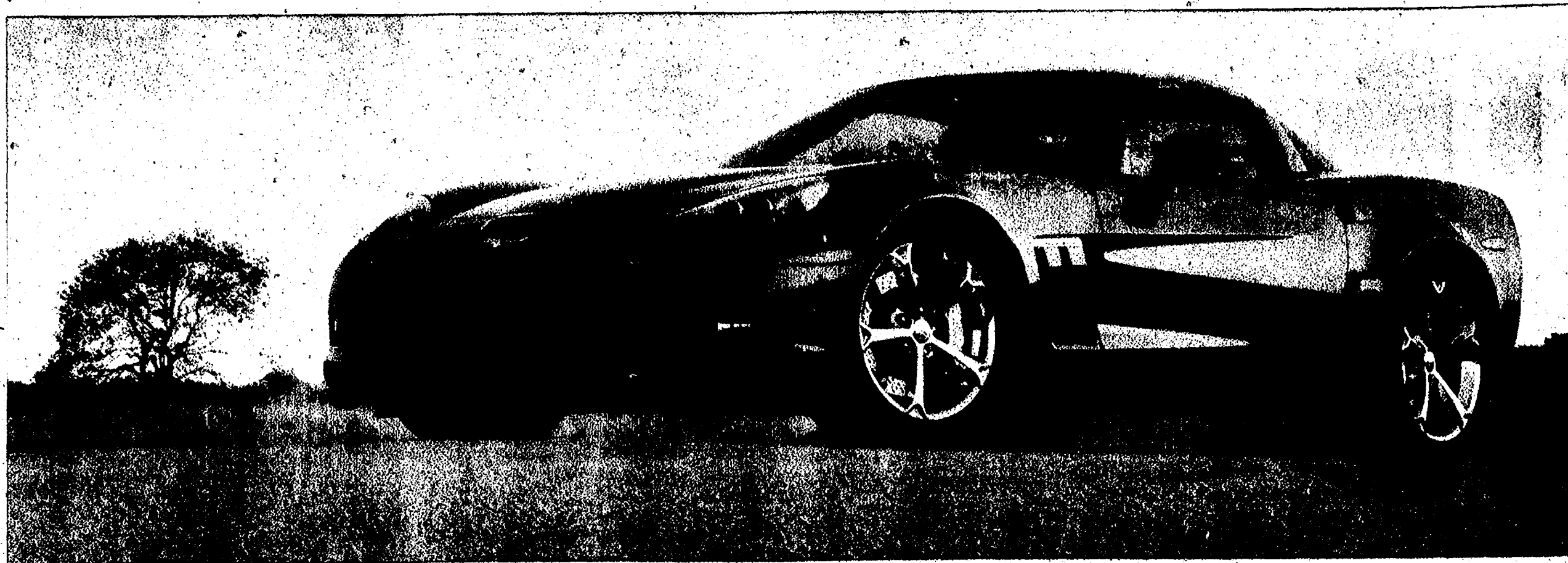

Corvette Grand Sport makes dreary driving fun

By David Schmidt
Contributing Writer to the Auto Section

Here's a flash: the Corvette Grand Sport is a very livable car, and it makes a decent (and fun) daily driver.

Some caveats: like all sports cars, it's not terribly good in ice and snow, so you might not want to commute in it in the middle of a northern winter. Few people who own them use a Corvette as a daily driver, anyway, although this car is capable of that. While it may be a second car (usually a reward for the buyer), it's a car with a job to do—make its driver happy.

Even if most of its work is on a weekend morning on a gyrating road, the fact that it can do regular old automotive grunt work is a statement of the standards that GM applied in designing this Corvette.

It would make any commute more fun

My test Grand Sport was the new blue color for 2010, and it's a great color for this car. While it's not exactly the hue of America's blue and white racing colors, it does evoke memories of the Corvette's racing heritage.

What sets the Grand Sport apart is the wide-body styling, a wider track and a stiffened suspension, which allows this model to focus on performance slightly more than the base Corvette.

It gets wider wheels and tires; revised shocks, stabilizer bar and spring specifications; and specific gearing.

This is a big car: flat, long and wide. It really isn't that big, but your eye fools you into seeing a car that could be a prototype racer if you let yourself get a bit carried away.

There's no missing it. In a parking lot, it looks like a bold word in a page of bland pale text.

You have to smile, knowing you're about to get into it, and there are many people around you who'd be glad to change places with you. Or join you.

Is it perfect? No

While the seats are comfortable and supportive, the interior is still clearly a Chevrolet. It's not that the designers haven't tried to make it nice, but compared to comparably

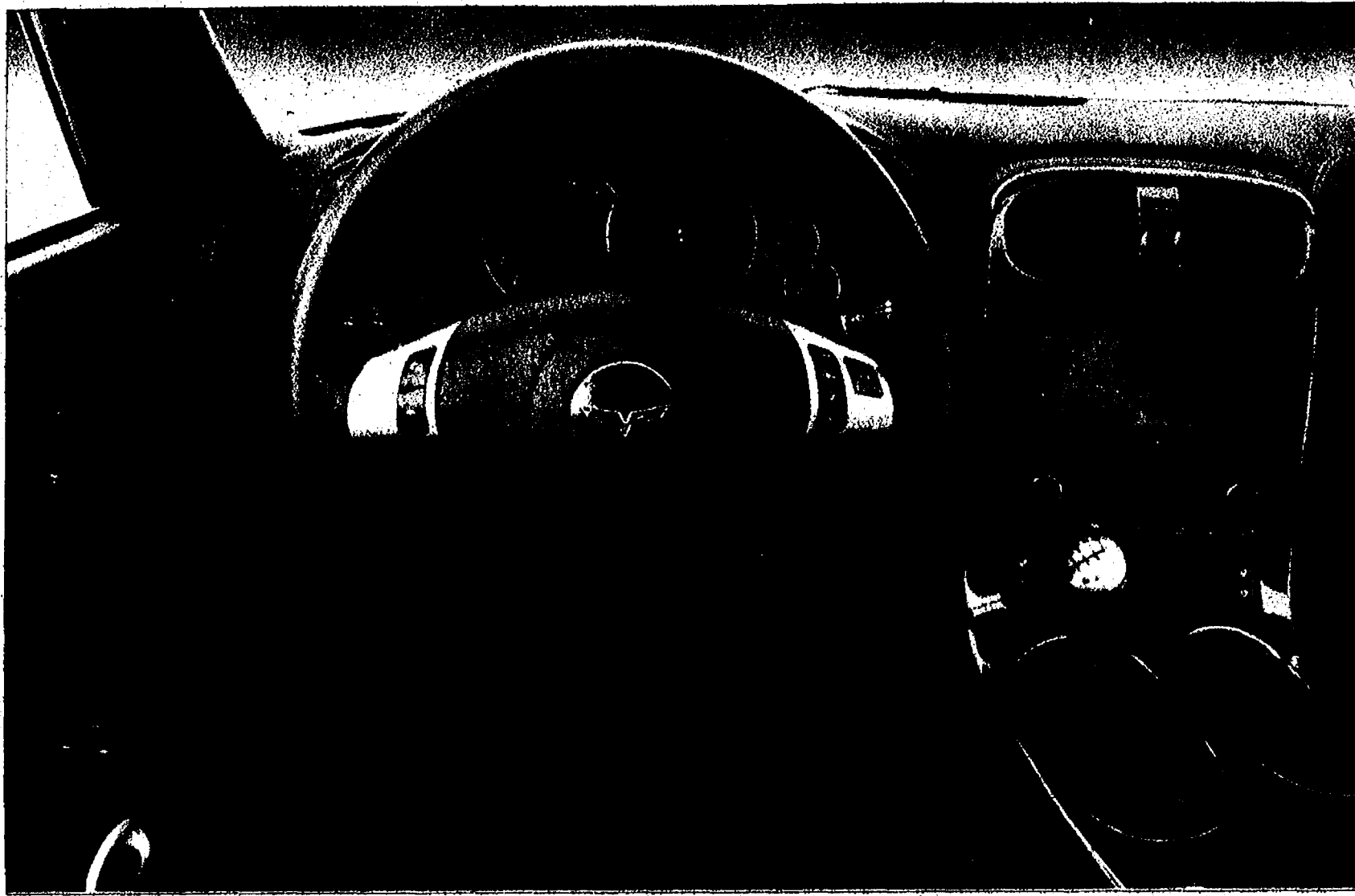

The controls are sleek and sporty.

priced sports cars, it doesn't have the same feel, both literally and figuratively.

Perhaps it's a matter of having to use what's already available.

This is a halo car bought by affluent enthusiasts. GM's development money's going to be spent on products that sell in the hundreds of thousands rather than thousands.

That's as it should be. My job is to evaluate cars dispassionately, before driving around with a silly grin on my face.

Much of that smile comes from being near the 6.2-liter LS3 small-block V8 engine—the engine for both the Corvette and Grand Sport models.

It produces 430 hp, and 424 lb-ft of torque with the standard exhaust system. An optional dual-mode exhaust system ups that by six horsepower and four lbs-ft of torque.

A standard 6-speed manual transmission and an optional 6-speed automatic paddle-shift automatic are available. I'm not a fan of this transmission, as it feels like a throwback.

It's heavy, and the linkage is clunky and still wants you to

shift from first to third.

GM's engineers could create a transmission that's as good as the ones BMW and Porsche have for equally powerful cars.

Unfortunately, there are too many things General Motors needs to do that are much more important to the company's survival.

The Grand Sport does come with standard launch control with the manual transmission, greatly improving full-throttle starts when you're on a track. Put the car in competitive mode, and it holds a predetermined engine speed while the driver pushes the throttle to the floor.

So you pop the clutch, and the system controls the torque for the best traction, therefore acceleration, off the line.

The body of the Grand Sport has a hydroformed steel rail backbone structure for stiffness. Suspension cradles, control arms, knuckles, springs, dampers, bushings, stabilizer bars and steering gear are as light as possible, again for better response.

You can choose either the standard suspension, for a ride balanced between comfort and handling, or opt for

GM's Magnetic Selective Ride Control suspension, where the dampers detect road surfaces and adjust the damping rates to those surfaces almost instantly.

GM says all this results in zero-60 mph in four seconds, a lateral loading of 1 g and an EPA-estimated mpg of 26 mpg on the highway. See, designing a light car is environmentally responsible.

If your Grand Sport coupe has the manual transmission, you also get a dry-sump oiling system, differential cooler and a rear-mounted battery. With the Magnetic Ride Control and with manual transmission, the car sports Goodyear F1 Supercar Gen 2 tires.

In addition, there are functional brake ducts and extra cooling for the Z06-sized brakes, which come with 14-inch front rotors with 6-piston calipers and 13.4-inch rear rotors with 4-piston calipers. This means the brakes offer the same level of braking performance as the engine gives you in power.

This going and stopping is accomplished through the 18-inch front and 19-inch rear wheels shod with 275/35ZR18

tires in front and 325/30ZR19 tires in the rear.

It's a formidable package.

For those who have discovered the joy of track driving, this Corvette will provide you with huge fun. On the street, it requires care to avoid the interest of the local constabulary.

But in a week of driving this in more-or-less commuter fashion, I was most impressed with how civilized this Corvette could be, if I chose to be so as well.

It went to-and-fro with style and comfort. The stereo was good, there was room for a week's grocery shopping and it was easy to park, all hallmarks of a usable car.

But always lurking—in both the car and the driver's mind—is just how much fun is a mere pedal-push away.

That's why people buy cars like this. Just knowing you can fly lets you smile and applaud the decision to reward yourself with this car as well as the car itself.

It is a grand, grand sport.

If you have any questions, comments or ideas, please send them to comments@AutoWritersLink.com

Death Notices

HERITAGE NEWSPAPERS
 To place a Death Notice, please call 517-333-2222 or 517-333-2223.

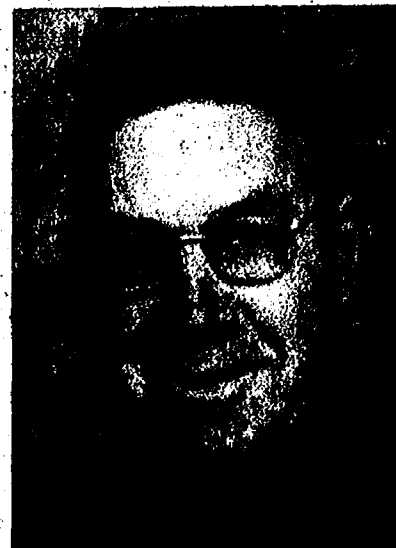

JODELE, GLEN R. Lodi Twp., MI, age 71, passed away on Monday, December 13, 2010 at the University of Michigan Hospital. He was born July 31, 1939 in Lodi Twp., the son of Raymond and Louise (Bauer) Jodele. On September 8, 1962 at the First United Methodist Church of Saline, he married Nancy C. McKenney and she survives. Glen was a life long Farmer and he also worked for the University of Michigan for 19 years. He was also a member of the First United Methodist Church in Saline and volunteered at the Saline Fair. In addition to his wife, other survivors include his two daughters, Deborah (Marty) Niedbala of Sterling Heights, MI and Carol Eberle of Ann Arbor; five grandchildren, Rebecca and Aletha Eberle and Elizabeth, Andrew and William Niedbala; and one sister, Doreen Jodele. He was preceded in death by his parents. The Memorial Service will be held on Saturday, December 18, 2010 at 11 a.m. at the First United Methodist Church of Saline, 1200 N. Ann Arbor St., with Rev. Dr. James E. Tuttle and Rev. Laura Speiran officiating. A Private Graveside Service will take place at Lodi Twp. Cemetery. In lieu of flowers, memorial contributions may be made to Saline Evangelical Home and to the Church. Envelopes will be available at the First United Methodist Church where friends may call on Friday, December 17, 2010 from 6 p.m. until 9 p.m. and on Saturday, December 18, 2010 from 10 a.m. until the Time of the Memorial Service. To sign Glen's guestbook or to leave a memory visit <http://obits.mlive.com/obituaries/jodele> or for more information or directions please visit www.thefirstone.com

Arrangements entrusted to the Robinson-Bahnmler Funeral Home, Saline.

In Memoriam

In Memory of
Wanda J. Thompson
 December 9, 2005

If tears could build a stairway
 And memories a lane,
 I'd walk right up to heaven
 And bring you home again.
 I miss and think of you
 everyday,
 Love, Lou Ann

Team orders are back in Formula One racing

By David Green

Team orders, international auto racing's euphemism for a fixed finish, is once more acceptable in Formula One.

The sport's governing body, the international automobile club (Fédération Internationale de l'Automobile, or FIA), made that pronouncement Dec. 10, following a meeting of its World Motor Sport Council. A number of rules changes were announced, including repeal of the Sporting Regulations article (39.1), which in 2002 prohibited the practice of having

F1's two-car teams orchestrate the finishing order of their two drivers.

Article 39.1 was implemented in response to loud disapproval of Ferrari's decision to have Rubens Barrichello pull aside so that Michael Schumacher, bidding at the time for a third straight world driving championship, could win the Austrian Grand Prix.

Until that moment, global racing fans had seemed to take team orders in stride, the notion being that grand prix racing is a team sport and teams should be permitted to arrange things in the best interests of the team overall, rather than allowing each driver to face for his own personal achievement.

On the west side of the Atlantic, a more individualistic concept of the sport evolved, and most rank-and-file U.S. racing fans reject the notion of orchestrated

finishes, even involving only two cars in a field of 16, 18, 20 or more competitors.

Schumacher's iron-fisted domination of F1 at the time of the 2002 Austrian GP very likely had much to do with fans' negative reaction to Ferrari's use of team orders. Schumacher claimed the title five years in a row from 2000 to 2004, winning an incredible 48 out of 85 races in that period.

Schumacher, it seemed, was the driver who least needed the assurance of team orders.

Appropriately enough, it was Ferrari, and a team decision that gave Fernando Alonso victory in this year's German Grand Prix, that reignited the controversy over team orders. Felipe Massa, one year after a near-fatal accident, was leading the race at the Hockenheimring when he got a thinly veiled radio message.

"Fernando is faster than you. Do you understand?" was the message from Massa's pit. He slowed, allowing Alonso to pass, and once again, there was outrage.

There was also a \$100,000 fine levied by race stewards for violation of the team orders prohibition and an order to appear before the World Motor Sport Council for review later in the season.

At the review, however, no further punishment was ordered; instead, the council promised to review the matter. Its decision in December showed the result of that deliberation.

There will never be a consensus. On the one hand, the two-car nature of F1 team structure gives credence to the notion that each team should be able to do as it pleases with its two entries.

On the other hand, the sporting nature of any com-

petition is adversely affected when one competitor is deliberately assisted by another. This is why, for example, the National Football League wouldn't permit Dallas Cowboys owner Jerry Jones to add a second team to his properties.

Further, in the two instances cited here a villain was perceived to have benefited at the expense of a more deserving driver: Barrichello, the long-suffering second to the great Schumacher, and Massa, who was on the way to a storybook comeback from personal adversity.

The FIA hedged its bets a little. It retains in the rulebook language that will permit punishment of teams that are determined to have "brought the sport into disrepute."

In other words, the team drivers had better make the fix look good.



Green

AUTO

2011 Nissan Quest



Compared to the awkward-looking Quest of old, the styling of the 2011 version is far more pleasing.

Nissan's minivan gets a little form to go with all that function.

By Malcolm Gunn
Wheelbase Media

There might be plenty of room inside most minivans, but will there be enough room for all of the newly reconstituted models that have recently emerged from hibernation?

The Nissan Quest is the most recent member of the minivan group to awaken from its dormant state.

Many pundits thought it might never return since there was no 2010 edition.

With an early 2011 due date, the Quest joins the newly altered Toyota Sienna and Honda Odyssey people movers.

They enter the fray alongside Chrysler's one-two punch: the Town & Country and Dodge Grand Caravan minivans that have also been refreshed with better engines and upgraded interior and exterior styling.

Compared to the awkward-looking Quest of old, the styling of the 2011 version is far more pleasing.

The overall design has added curves and sculpting to the hood, doors and rear quarter panels that lessens the typical minivan's boxy appearance.

The wraparound rear glass allows the liftgate to neatly blend in with the rest of the body despite its extreme upright posture.

Along with the Quest's

new suit of clothes, the designers cut the distance between the front and rear wheels by almost six inches, bringing that number more in line with the competition. This should make the Quest more maneuverable in tight spaces without too great a sacrifice in ride quality or passenger space.

Likewise, the new interior mixes function and form, with bigger and bolder gauge pods, more clearly defined switches and, with the shifter mounted high up on the instrument panel, plenty of passthrough access between the front doors.

As with most minivans, there are three rows of seats, but the Quest comes standard with second-row high-back bucket seats instead of a more typical bench.

Also unique is the split-folding three-place third row that tilts forward to create a flat load surface. This is instead of folding into the rear well below the floor, which in the case of the Quest is now always available for discrete stowage of smaller items.

The Quest's 3.5-liter V6 is the workhorse engine for a number of Nissan cars and trucks. In the Quest, it makes 253 horsepower, up from 235 horses.

Directing power to the front wheels is handled by a continuously variable

transmission (CVT) that has become another Nissan favorite. It replaces the previous Quest's five-speed automatic.

The CVT varies its "gearing" to keep the engine in its most efficient rev range. When driving, a CVT feels like a normal automatic transmission that's slipping: the revs change out of lockstep with the rate of acceleration.

Nearly every minivan offers at least one very unique trick up its sleeve and the Quest's entry in this category is called an Easy Fill Tire Alert. Attaching an air hose to the valve stem on the wheel causes the hazard lights to flash, signaling that a proper hose-to-stem connection has been made.

A short beep from the horn indicates that the correct tire pressure has been attained.

The rest of the standard gear on the base S model includes the expected air conditioning, power-operated controls and basic four-speaker radio/CD player in addition to roof rails and keyless push-button start.

Moving up to the SV adds tri-zone air conditioning (driver, passenger and rear seat), power sliding side doors, fog lights, heated front seats and a six-speaker audio package.

The close-to-the-top SL pushes the content up

further with leather seat covers, power driver's seat, 18-inch wheels (16-inches are standard) and a power liftgate.

The top-rung LE is finished off with a 13-speaker Bose-brand sound system, touch-screen navigation, rear-seat DVD player and power-folding third-row seat.

The LE also gets Nissan's new Advanced Climate Control System that includes a special air purifier and filter that reduces undesirable odors and allergens invading the cabin.

Being out of the minivan game for the 2010 model year while its competitors were busy bringing out new

products could potentially hurt Nissan's attempts at a comeback.

Fortunately, the latest Quest has plenty of style and substance that should resonate with shoppers in this bracket.

For those folks, it's a Quest very much worth considering.

What you should know: 2011 Nissan Quest

Type: Four-door, full-size minivan

Engine (hp): 3.5-liter DOHC V6 (253)

Transmission: Continuously variable

Market position: The minivan ranks have been reduced in recent years, resulting in intensified competition among the remaining brands. As a result, the current platforms now offer leading-edge styling, features and fuel economy.

Points: Quest has arguably become the best-looking of the bunch; inviting, practical interior styling major leap forward; Honda Odyssey's fuel economy supremacy likely to remain unchallenged; Dodge Grand Caravan's low base price, powerful V6 could also steal Quest's thunder; This time around, Nissan got it right.

Safety: Front airbags; side-impact airbags; side-curtain airbags; anti-lock brakes; traction control; stability control.

MPG (city/hwy) 17/26 (est.); Base price (incl. destination) \$28,550

To place a classified ad call 1-877-888-3202 or online 24/7 at www.Heritage.com

HOT! OFF THE PRESS

For a complete listing of today's ads, check out our classified section

Workshop & Tools

MTD 5/22 Snowblower
Almost new. Just serviced. Asking \$400. Call 734-428-3920

Domestic

4040
SEEKING a qualified childcare provider for our 15 mo. & 3 mo old children in our chester area home. Why Tue Thur. 7am-7pm beginning in Mid Jan. For information call or email 734-719-4727. See www.chesterarea.com

Driveway

4040
RV HAULERS
3/4 or 1 ton truck. 2 yrs commercial exp. need passport. Contact Wave Express, Goshen, IN. 874-842-0632. www.waveexpress.com

General

Associate Rep PART TIME WORK
Great pay, flex sched. cust sales/service. conditions apply. CALL NOW! 734-976-7299

Apartment/Rent

2010

CLINTON WEST APTS.
Low income. Elderly Community. MOVE IN SPECIAL. 1 Bedroom & 1 Bathroom. \$50 Application Fee. \$50 Deposit. \$99 First Month's Rent. All areas are barrier free accessible. (Barry is located in 12th St. & 1st St. at any apt). Rent is Based on Income starting at \$844/month. Heat, Water, Trash Removal included. Call 517-851-7093. Hearing impaired 800-649-3777.

Babysitting Problems?

No problem when you place and ad in the Classifieds. 1-877-888-3202

Apartment/Rent

2010

RENT FREE You Pay Utilities
Senior living apartments in Chelsea, MI seeking an after-hours person to provide coverage after hours for moderate night and weekend coverage/duties at an independent living community in Chelsea, MI. Successful candidate must be able to respond to after-hours needs and emergency situations. Rent for one bedroom on-site apartment provided as full compensation for position you only have to pay utilities (avg. for apt \$54.00/mth). To apply, please submit resume to HR@ummc.com, fax to (734) 475-2055 or fill out application at 805 W. Middle Street, Chelsea, MI 48118.

Classified

MILAN 3 bdrm, 2 bath option to buy \$600/mo 734-362-7336

Apartment/Rent

2010

NO RENT FOR THE HOLIDAYS!
\$248! Moves you in until February 1, 2011. 3 bedroom 2 bath home. Starting at \$749/month. Call Son Homes Today 888-435-1603. www.4thavenue.com EHO expires 12/27/2010. Some restrictions apply.

Check This Out

TOYOTA CAMRY 2003
10k. 4dr. Auto. 210k miles. \$3500.00. 734-709-9084

Find Your Car

H&W TOWING Cast for junk cars. TOP \$5. Call 7-8pm 734-223-5581 or 517-805-6388

Heritage Newspapers Classifieds

www.Heritage.com 1-877-888-3202

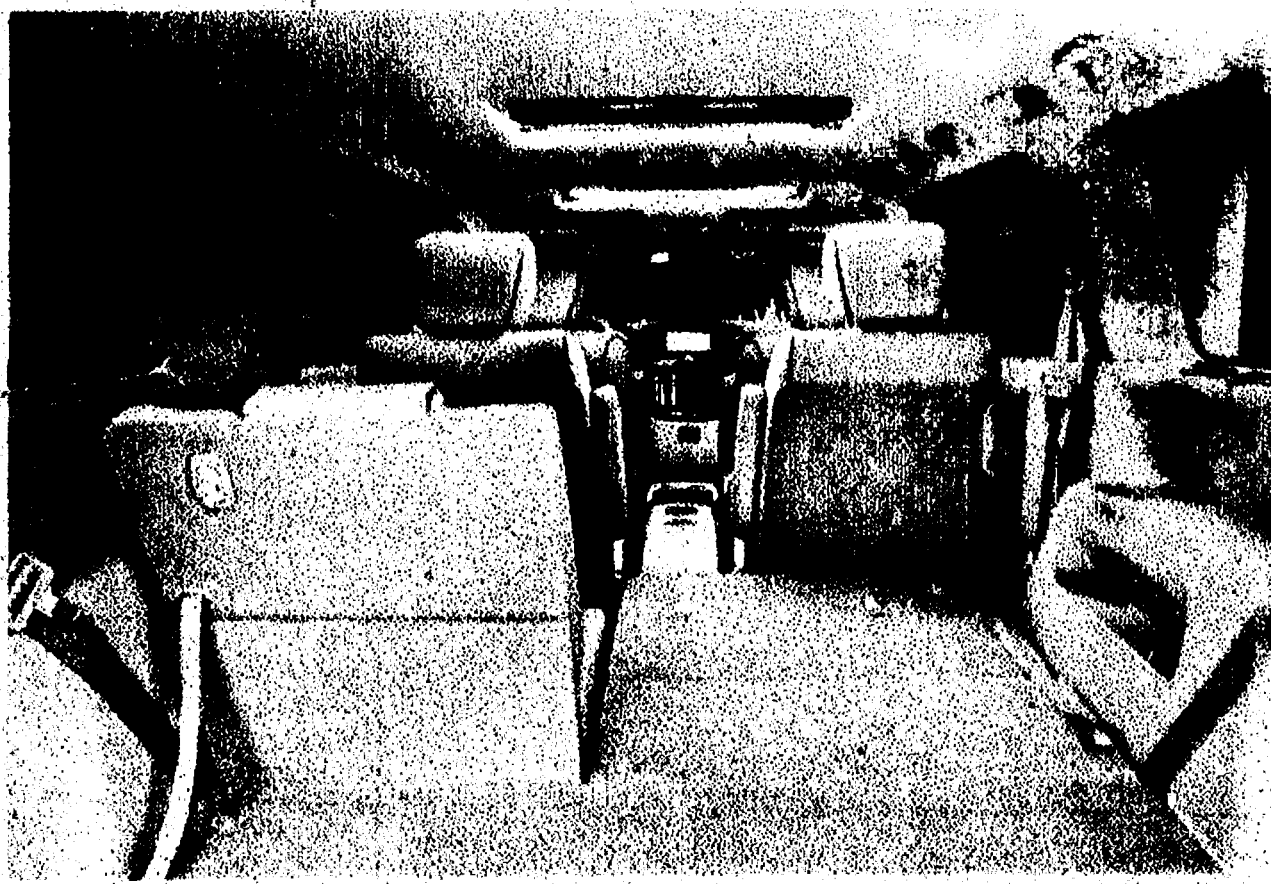

The interior comes one way: three rows of seats with two high-back bucket seats occupying the second row. Nissan has one goal in life, here, and that's to make family life a little easier.

PURPLE ROSE

JEFF
DANIELS
ONSTAGE &
UNPLUGGED

DECEMBER
21-31



TICKETS ON
SALE NOW

Limited Engagement
CORKTOWN

a World Premiere by
MICHAEL BRIAN OGDEN

Previews begin
JANUARY 20



TICKETS ON
SALE NOW

137 Park Street, Chelsea, MI 48118

Box Office: (734) 433-ROSE (7673)

Buy online: www.purplerosetheatre.org

media partner





Giving back

Saline American Legion Post Cmdr. Louis Worley (left) joins Jerry Berger, Charlie Frey, John Lopez, Brett Fry, Gloria Near and Dorothy Vogel in making a donation to Saline Area Social Service for \$500. The local nonprofit provides a food pantry, prescription drug assistance and back-to-school clothing, as well as Easter, Thanksgiving and Christmas food baskets and a Holiday Adopt-a-Family program to residents of the Saline school district. The agency depends on the generosity of the community to fund the programs.

Kathy Angerer receives honor

State Rep. Kathy Angerer, D-55th District, was recognized recently by the Michigan Association of Chiropractors for her work reforming insurance laws to expand the chiropractic scope of services.

"Michigan residents deserve the best health care possible, including chiropractic services," Angerer said in a news release.

"I was proud to partner with Michigan chiropractors to ensure that patients throughout our state can access chiropractic care when they need it."

The MAC recognized Angerer, who serves as House Majority Floor Leader, as the 2010 Legislator of the Year for her efforts to reform Michigan insurance law to broaden the scope of practice for chiropractic services.

Until this year, Michigan law defined the term "practice of chiropractic" to limit chiropractors to perform only services that deal with the nervous system's relationship with the spinal column, despite the fact

that chiropractors are trained to perform a much broader scope of services.

Angerer collaborated with a number of other legislators to expand the scope of practice to deal with the entire human nervous system and the musculoskeletal system's interrelationship with the body.

Gov. Jennifer Granholm signed the legislation into law in early January of this year.

"I am so honored to be recognized by the MAC," Angerer said.

"Chiropractors improve the lives of Michiganders every day. By taking a conservative approach to health care treatment, chiropractors can help their patients learn more about their well-being and avoid preventable health issues."

The Michigan Chiropractors Association is a statewide network of chiropractors. Chiropractic care includes the diagnosis, treatment, and prevention of neuromusculoskeletal disorders, and the effects of these disorders on the nervous system and general health.

Donations down for Salvation Army

Donations are down this year for The Salvation Army of Washtenaw County, whose goal is to raise \$300,000 during its annual Red Kettle campaign to provide services to residents in need throughout the year.

The nonprofit provides various programs and service centers located in Ann Arbor and Ypsilanti.

Services provided by The Salvation Army of Washtenaw County include a food pantry, soup kitchen, clothing, an emergency family shelter, tran-

sitional housing and counseling for veterans, character building for youth, camp programs, emergency aid and disaster relief, utility assistance and eviction prevention.

In addition to its Red Kettle campaign, support is also lagging for The Salvation Army Washtenaw County's holiday assistance programs such as Adopt-a-Family and Angel Tree Toy Drive.

"We had 100 more families turn to us for help this holiday season, but we're falling short

on where we should be for donations," said Major John Williams of The Salvation Army of Washtenaw County in a news release.

"If everyone gives what they can, even just \$5 or \$10, together we can reach our goal."

As of the first week in December, only 87 of the more than 700 families that signed up for assistance with the nonprofit had been adopted by local businesses, organizations and other local families.

The Salvation Army of

Washtenaw County was hoping to have at least 300 families adopted before the Dec. 10 deadline.

The opportunity to give gift donations to at several area retailers ended Wednesday. However, the community can continue to provide support at any of the 49 red kettle locations in Washtenaw County through Dec. 24.

For more information on how to support the nonprofit, call 668-8353 or visit www.sawash.washtenaw.org.

Slippery roads ahead

50% off

Pre-Winter
Auto
Check-up

only \$53

Call today!

P.A.T. Professional
Automotive
Technicians

734.665.9707

ProAutoTechs.com

1225 Jewett • Ann Arbor

MUSIC GO ROUND

**GREAT HOLIDAY PRICES
ON NEW AND USED
MUSICAL INSTRUMENTS**

734-662-1080

We Buy & Sell
Guitars, Amps, PA Gear, Drums, Recording Gear,
Band Instruments, Musical Instruments



Located in the
Oak Valley Centre in Ann Arbor
(Ann Arbor-Saline Road & I-94 Next to Office Max)

Visit us online at

www.MusicGoRoundAnnArbor.com

NEED CASH?

We Buy Used Musical Instruments

NorthRidge
Church

**JOIN US FOR A
CHRISTMAS EVE SERVICE
AT NORTHRIDGE CHURCH
FRIDAY, DECEMBER 24
AT 7:30P**

For more information,
visit NorthRidgeChurch.com.

ANN ARBOR-SALINE

7190 N. Maple Rd.
Saline, MI 48176

(Saline Middle School)

**ADDITIONAL SERVICES AT
PLYMOUTH AND BRIGHTON-HOWELL LOCATIONS**

Study finds interventions improve outcome for depressed

U of M scientists show targeted care is effective

A recent University of Michigan study showed that providing patients with brief mental health follow-up interventions and tools for self-management dramatically improve outcomes for depressed patients.

In the 15 minutes a primary care doctor typically has with a patient, she's expected to diagnose the current ailment, help manage ongoing health issues and provide preventive care.

In this setting, confronting all but the most obvious and immediate mental health needs of patients is an ongoing challenge.

A new study by researchers at the University of Michigan Health System, however, points to a strategy for improving and sustaining mental health results in chronically depressed patients by providing small amounts of flexible, targeted follow-up care — without overburdening busy doctors' offices.

The study, published in the September/October issue of *Annals of Family Medicine*, shows that patients who received interventions that included self-monitoring tools and follow-up phone calls from a care manager were more likely a year and a half later to have symptoms that were in

remission. The patients receiving these interventions also had fewer reduced-function days than those receiving usual primary care treatment.

"The key is to keep patients engaged in treatment," said Dr. Michael Klinkman, a professor of family medicine at the University of Michigan Medical School, in a news release. Klinkman was lead author of the study.

"What it's not is telephone therapy," he said.

"Patients have a human contact, somebody who can help them become more actively involved in their own care. It's hard to do that if you're just spoon-feeding information to educate a patient or telling them to go to a website."

With a more traditional approach that depends on a follow-up office visit, it might be months before a primary care doctor learns that his patient's depression is getting worse. And in many cases, patients simply don't follow up.

In this study, depression interventions were introduced in five family care practices within the U of M Health System.

Clinicians were free to refer none, some or all of their depressed patients. In the analysis, 728 enrollees were compared to 78 control patients receiving usual care.

At the end of 18 months, 49.2 percent of 120 enrollees who completed 18-month assessments were in remission, compared to 27.3 percent of 66 people in the usual-care control group.

The patients receiving interventions had fewer reduced-function days than those receiving usual primary care treatment.

For the study, a care manager worked in collaboration with doctors' practices, rather than on the side or independently, Klinkman said.

Klinkman said that helps the family practice office to act as a home base for all of a patient's medical needs.

The approach can also serve as a model for treating other types of chronic conditions, he added.

Many patients have depression alongside other mental health and medical problems, Klinkman noted.

"There are people with chronic issues who have had multiple depressive episodes in the past," he said.

"No one wants to study them, because it's hard to make them better. But we didn't cherry-pick. We took everyone — and

the rate of remission we saw was about double what it has been with usual care. The other thing that is really noteworthy: the results persisted over time."

While some patients did become less engaged when their symptoms started getting better, many got back in touch with their care manager when things started to slip again.

"We helped get people back into care who otherwise might

not have returned to treatment," Klinkman says.

In related news, the U of M Depression Center has recently launched a new web-based toolkit for patients and their families, which is also intended to be a resource for primary care physicians.

The site, depressiontoolkit.org, features resources and downloadable tools that can help individuals assess whether they might be suffering from depres-

sion and tips for how to talk with others about depression.

Several of the tools developed for the study were integrated into the Depression Center Toolkit.

The project was supported by grants from the Robert Wood Johnson Foundation.

In addition, Klinkman received grant support from the National Institute of Mental Health and the Lilly Foundation.

Rewards offered for crime tips

Questionable insurance claims rose more than 52 percent in the first half of 2010, according to a group dedicated to raising awareness about the cost of insurance fraud.

To increase awareness about this crime, Governor Jennifer Granholm declared Oct. 10 through 16 as Insurance Fraud Awareness Week in Michigan.

"Many people wrongly believe that insurance fraud is a victimless crime," said Lori Conarton, communications director for the Insurance Institute of Michigan, in a news release.

"However, they are wrong. We all pay for this crime through our insurance premiums."

A study by the National Insurance Crime Bureau found that questionable claims for excessive medical treatment, auto glass claims and staged accidents all rose significantly during the first six months of 2010.

It is estimated that one out of every 10 claims is fraudulent. "In Michigan that translates into about \$3 billion annually being picked from our pocket-books," Conarton said.

Insurance fraud is a felony in Michigan. Those convicted of fraud can be jailed up to four years and/or fined up to \$50,000 and ordered to pay restitution.

To combat insurance fraud in Michigan, insurance companies are establishing Special Investigative Units (SIU) which train insurance personnel to identify suspicious losses.

Here in Michigan, residents are encouraged to fight back against this insurance fraud by reporting it.

Through the Michigan Arson

Prevention Committee, rewards up to \$5,000 are paid to persons who provide information that leads to the arrest and/or conviction of arsonists. The number for reporting these crimes is 1-800-442-7766.

The insurance industry is also involved in a program that pays for information leading to the arrest and warrant of auto thieves and chop shop operators.

Citizens can call the HEAT, which stands for Help Eliminate Auto Theft, tip line at 1-800-242-HEAT with information on stolen cars and suspected auto theft activities.

HEAT tips are rewarded with up to \$1,000 each for information that leads to the arrest and warrant of individuals suspected of auto theft, auto theft related insurance fraud and/or auto theft related identity theft.

Up to \$10,000 is available for tips that result in the arrest and binding over for trial of suspected theft ring members and/or chop shop operators.

In addition, HEAT provides a \$2,000 reward for the arrest and warrant of a carjacking suspect.

The National Insurance Crime Bureau, a not-for-profit organization that receives support from more than 1,000 property and casualty insurance companies also has investigators in Michigan.

The NICB partners with insurers and law enforcement agencies to facilitate the identification, detection and prosecution of insurance criminals.

Anyone who suspects insurance fraud can call NICB at 1-800-TEL-NICB. Callers are eligible for rewards.

The Michigan Insurance

Fraud Awareness Coalition was formed in 2009 to fight back against this crime. Members are the Michigan Chapter of International Association of Special Investigation Units, Insurance Institute of Michigan, National Insurance Crime Bureau, Coalition Against Insurance Fraud and Michigan Arson Prevention Committee.

For tips on how to prevent insurance fraud, visit the Coalition's website, www.michiganinsurancefraud.org.

ARE YOU AN ORGAN DONOR?

NOT IF YOU HAVEN'T TOLD YOUR FAMILY.

www.shareyourlife.org
1-800-355-SHARE

Coalition on Organ & Tissue Donation

IS YOUR HAIR LIVING UP TO ITS FULL POTENTIAL?

• Cuts & Colors • REDKEN Certified Hair Colorist
• Walk-ins Welcome, Appointments Optional
• Licensed Cosmetologist & Barbers

REDKEN

located in the Chelsea Village Plaza
475-7411 nogginzhairstudio.com

NOGGINZ
HAIRSHOP

The Only Advanced HCG Weight Loss Clinic in Michigan!

Metabolic eightloss CLINIC
of Michigan PLLC

Call Now to Schedule Your FREE Consultation!

Get A Head Start on Your New Year's Resolution!

Special Program for Diabetics! Call For Specials!

734-944-4040
www.michiganhcgclinic.com
1020 E. Michigan Ave. • Suite H & I
Saline, MI 48176

The best place to find holiday help this side of the North Pole.

From retail and packaging help to delivery and logistics, we know the holidays create a whole new level of demand for great candidates. At Monster, we can help you find the best of those candidates to fill your job openings. So this holiday season won't be one to forget.

Find the right person for you job today at jobs.heritage.com or call 1-877-888-3202

Heritage Newspapers

hotjobs
by monster

heritage.com

GIVE THE Gift of Health

Gift cards available for massage, personal training membership & more!

Win a **\$200** Chelsea Wellness Center gift card*

(734) 214-0220

www.chelseawellness.org

14800 E. Old US 12, Chelsea, MI 48118

*1 entry for every \$50 in gift card purchases.



New drug therapy developed for cancer patients

A new three-drug combination used to treat the blood cancer multiple myeloma may be effective as a front-line therapy for newly diagnosed patients, according to a study led by the University of Michigan Comprehensive Cancer Center.

The drug combination includes a novel proteasome inhibitor called carfilzomib, combined with lenalidomide and low-dose dexamethasone.

This is the first study to look at carfilzomib as a front-line treatment of patients with myeloma, a type of cancer that arises in the plasma cells.

According to the American Cancer Society, 20,180 Americans will be diagnosed with multiple myeloma this year, and 10,650 will die from the disease.

Initial results of the phase I study were presented at the American Society of Hematology Annual Meeting and Exposition.

"This combination treatment appears to deliver everything we expected and more. We have seen no neurotoxicity and fantastic efficacy, the best reported to date," said study author Dr. Andrzej Jakubowicz in a news release.

Jakubowicz is director of the multiple myeloma program at the University of Michigan Comprehensive Cancer Center and associate professor of internal medicine at the U of M Medical School.

The study, which still is recruiting participants, has

enrolled 31 people to date.

All patients responded to this combination, measured by at least a 50 percent reduction of the disease, and the disease was completely or nearly eliminated in a significant portion of patients.

Responses were rapid, and the depth of response continued to improve with additional treatment.

Of patients who completed eight cycles of therapy, more than two-thirds achieved a complete response, meaning they showed little or no signs of cancer. These response rates appear to be higher than those

Responses were rapid, and the depth of response continued to improve with additional treatment.

achieved by the best current regimens in newly diagnosed multiple myeloma.

After a median follow-up of six months, all patients were alive with no progression of their cancer.

Researchers found that the three-drug combination, called CRd, was well-tolerated, with few serious side effects. Most notably, peripheral neuropathy

— which is marked by numbness or tingling of the fingers and toes and can cause significant pain, depending on the severity — was infrequent and mild with this treatment.

This side effect typically limits extended use of currently available multiple myeloma treatments and is often the reason patients discontinue a therapy.

The study also included patients who were eligible for a stem cell transplant.

The researchers found that these patients were able to remain on CRd treatment and achieved responses similar to or better than those observed after a stem cell transplant. This outcome delayed the need for a stem cell transplant in these patients.

Newly diagnosed myeloma is most sensitive to treatment, Jakubowicz explained.

"A great response in the initial phase of treatment is critical because it projects how long patients will remain in remis-

sion, as well as their overall survival. Patients have a better chance of living longer if their response to initial treatment is better," said Jakubowicz.

Carfilzomib has recently emerged as an important drug in treatment of multiple myeloma. It has previously been tested as a single agent in patients who have exhausted all available treatment options and in relapsed disease.

Currently, a Phase III trial is ongoing looking at CRd compared with lenalidomide and low dose dexamethasone alone for patients with relapsed multiple myeloma.

Study looks at television advertising

Nonprofits aiding the sick or poor could increase charitable donations through ads in which consumers empathize with an actor portraying an unfortunate plight, according to a new study by researchers at the University of Michigan, Westminster College and University of North Carolina.

The study looks at observers' reaction to a poor woman's emotions when asking for assistance.

The study's participants who viewed the ad had negative emotions toward a woman who expressed anger about being poor.

When the woman expressed shame about her economic status, viewers had more positive emotions — such as pride and confidence — and a willingness to donate money to the charity, the study indicates.

"This implies that if women find themselves in positions in which they need to elicit help from others, it behooves them to act in an ashamed manner," said Elizabeth Cole, chair and professor of U of M's Women's Studies Department in a news release.

"But when the poor express shame, they suggest that they blame themselves for their poverty, and those with social class privilege are able to feel that inequality is appropriate and just. This means that the display of emotion can be used to legitimize economic inequality."

Cole collaborated on the study with lead author and U of M alumna Cathleen Power of Westminster College and Barbara Fredrickson of UNC.

"Observers' responses to stigmatized women were influenced by whether the woman's behavior fulfilled a feeling... linked to her class status."

The study also looked at how viewers responded to a major illness, such as cancer. Respondents expressed more anger toward the women who were upset about being poor than they did toward the woman who was angry about breast cancer.

Cole said the anger isn't directed at the woman, but with her, perhaps in solidarity with her plight.

The poor, the findings indicate, are only able to avoid anger and gain pity from those with power by expressing emotions that suggest they accept the blame for poverty.

"In doing this, those with class privilege are able to feel pride about their 'accomplished' higher standing, thus justifying inequities in the class system," researchers said.

The findings appear in the journal *Feminism & Psychology*.



Shop & Dine Locally this Holiday Season for Great Last Minute Gifts!

vintage • artisan • eco-funky

whimsical gifts, holiday decor & fun surprises for everyone on your list!

FOUND

407 N. FIFTH AVE • KERRYTOWN • ANN ARBOR
734.302.3060 • FOUNDGALLERY.COM

FREE Snowman Ornament with purchase through December 24!

Hacker Jewelers
Designers & Goldsmiths Inc.



9 days

... 'til you melt her heart with ice!

Downtown Tecumseh • (888) 659-8079
www.hackerjewelers.com



DESIGNS

407 N. Fifth Ave., in Kerrytown Market & Shops
Ann Arbor • 734.663.2628

25% off with this coupon
Exp. 12/31/10

Great Gift Ideas for the Animal Lovers and Gardeners!

REDFWING SHOES

COLLARS, BRUSHES, LEADS

- Horse Feed Buckets • Heated Buckets
- Horse Blankets • Tank Heaters

Red Wing Shoes* 20% OFF

Muck® Boots Now Available Assorted Styles

20% Off ✓ Birdfeeders • Lg. Selection
Suet Cakes • Bird Feed

Saline Town & Country Supplies

223 W. Michigan Ave., Saline, 48180 • P.O. Box 110 • 734.420.2000
Hours: Mon-Fri 8:00 - 5:30, Sat 8:00 - 4:00

LA JOLLA FINE JEWELRY
FAMILY OWNED SINCE 1970



FINE DIAMONDS
PLATINUM
GOLD
STERLING SILVER

CUSTOM JEWELRY DESIGN

HOLIDAY HOURS:
Mon-Fri 9am to 7pm
Sat 9am to 5pm
Sun 12pm to 5pm

III S. MAIN, CHELSEA, MI 48118 734-475-0717

Zoom in for Instant Savings!

D3000
10.2 MEGA PIXELS | UP TO 3 FRAMES PER SECOND | 3" LCD MONITOR

Kit Includes 18-55mm VR Zoom-NIKKOR lens

WAS \$549
NOW \$499
\$50 INSTANT SAVINGS

D3100
14.2 MEGA PIXELS | UP TO 3 FRAMES PER SECOND | 3" LCD MONITOR

Kit Includes 18-55mm VR Zoom-NIKKOR lens, Camera Case & DVD

WAS \$769
NOW \$649
\$120 INSTANT SAVINGS

D90
12.3 MEGA PIXELS | UP TO 4.5 FRAMES PER SECOND | 3" SUPER DENSITY LCD MONITOR

Kit Includes 18-105mm VR Zoom-NIKKOR lens

WAS \$1199
NOW \$1049
\$150 INSTANT SAVINGS

NIKKOR LENSES

PURCHASE THE D3000, D3100, D3000, D90, D7000 OR D300S AND GET THE FOLLOWING INSTANT SAVINGS:

Model	Kit Includes	WAS	NOW	INSTANT SAVINGS
55-200mm VR Zoom-NIKKOR lens	Zoom-NIKKOR lens	\$249	\$149	\$100
55-300mm VR Zoom-NIKKOR lens	Zoom-NIKKOR lens	\$399	\$299	\$100
18-200mm VR II Zoom-NIKKOR lens	Zoom-NIKKOR lens	\$849	\$599	\$250

PURCHASE THE D7000, D300S, D700, D3S OR D3X AND GET THE FOLLOWING INSTANT SAVINGS:

Model	Kit Includes	WAS	NOW	INSTANT SAVINGS
24-70mm Zoom-NIKKOR lens	Zoom-NIKKOR lens	\$1889	\$1589	\$300
10-24mm Zoom-NIKKOR lens	Zoom-NIKKOR lens	\$899	\$699	\$200

PURCHASE THE D3100, D3000, D90, D7000, D300S OR D700 AND GET THE FOLLOWING INSTANT SAVINGS:

Model	Kit Includes	WAS	NOW	INSTANT SAVINGS
70-300mm VR Zoom-NIKKOR lens	Zoom-NIKKOR lens	\$389	\$389	\$200

COOLPIX S6000 Kit
14.2 MEGA PIXELS | 7X WIDE OPTICAL ZOOM | 2.7" LCD DISPLAY

Available in four colors.

WAS \$249
NOW \$149
\$100 INSTANT SAVINGS

COOLPIX L22
12 MEGA PIXELS | 3.6X OPTICAL ZOOM | 3" LCD DISPLAY

Available in four colors.

WAS \$119
NOW \$89
\$30 INSTANT SAVINGS

COOLPIX S8100KH
12.1 MEGA PIXELS | 10X WIDE OPTICAL ZOOM | 3" WIDE LCD DISPLAY

Available in three colors.

WAS \$249
NOW \$149
\$100 INSTANT SAVINGS

COOLPIX P100 KH
10.3 MEGA PIXELS | 26X WIDE OPTICAL ZOOM | 3" WIDE WIDE-ANGLE LCD DISPLAY

WAS \$449
NOW \$349
\$100 INSTANT SAVINGS

Huron Camera

5050 Main Street • Dexter, Michigan 48130
734-420-6884 www.huronicamera.com
Monday-Friday 9:00 a.m. - 6:00 p.m. Saturday 9:00 a.m. - 3:30 p.m.
Open Sunday 11-3 until Christmas

Nikon Authorized Dealer

*Instant Savings valid December 12, 2010 through January 1, 2011.
All Nikon products include Nikon Inc. USA limited warranty. ©2010 Nikon Inc.

At the heart of the image...
nikonusa.com



Earning the rank of Eagle

Patrick Zetterholm of Boy Scout Troop 457 in Saline completed his Eagle Scout project Aug. 20, 2009. As senior patrol leader, he led Scouts in building eight birdhouses and a potting bench for the Brecon Village Memory Support Center Courtyard and Gardens for its grand opening last September. His Eagle Scout application was approved on June 10 in an Eagle Scout Board of Review, and his Eagle Scout Ceremony and Reception was held on Sept. 18 at St. Andrew Catholic Church. He is pictured with his father, Murray; sister, Hannah; and mother, Annette Zetterholm.

Matthei to recycle cut holiday trees

If one of your new year's resolutions is to live "greener," then Matthei Botanical Gardens might be able to help.

The public is invited to recycle Christmas trees and help support a children's garden Jan. 1 through 9, 2011 when Matthei Botanical Gardens accepts all cut evergreen holiday trees with no lights, ornaments or other decorations.

The gardens will accept trees for \$5 per tree, with all proceeds going toward the Gaffield Children's Garden at the Botanical Gardens.

The donated trees will be shredded and used as mulch on the property of the botanical gardens.

Call 647-7600, or visit www.mbgna.umich.edu for more information on how and where to drop off your tree.

FOLLOW HERITAGE NEWSPAPERS
<http://twitter.com/HeritageNews>

Twitter

Bayou Grill

404 Main Street
Belleville

734-697-2300

www.Bayougrill.net



December Monthly Specials

Sunday's
Sunday Brunch 12pm till 3pm
Adults \$9.99 young adults
under 10 years old \$4.99
Try our omelets made just the way you like it

Monday's
Martini Monday's 5pm till 7pm
Martinis only \$5.00
Monday night football from 9pm till 12am Beer and Burgers just \$5.00 refills only \$2.00

Thursday's
Thursday ladies night out 7:00-10:00 pm \$3.00 drink specials
Thursday/Friday
DJ Dougie D from 9pm till 12:00 am

Saturday's
Saturday's now open at 11am for Football free appetizers watch your favorite team in front of one of our large TV's

December 11th
Join us for our 1st Christmas at the bayou party Dinner specials will be traditional Cajun food see our Christmas tree decorated with all the favorite bayou gifts

Lunch Buffet \$7.99
Tuesday - Friday
Don't forget to bring in a Christmas bulb for our charity Christmas tree

New Year's Eve Party December 31st come join us

\$50 per person
Included in ticket meal
Choice Seafood,
Filet Mignon,
Pasta, Fish,
bottle of Champagne,
entertainment, party favors, cash Bar

Also available
Hotel room at the Holiday Inn Express Belleville at a discounted rate. Holiday Inn will provide transportation to and from the Bayou grill

Closed Christmas Eve after 6pm, re-open on 12/26/10

Arbor Hospice offers up tips for grieving

Arbor Hospice is offering tips for helping people who are grieving at the holidays.

*Help those who are grieving by talking about the person who died.

*Don't expect them to do everything the same this holiday season.

*Lighten the load of those who are grieving by offering to help them with their grocery and/or holiday gift shopping. Offering to take their children shopping also can be a great way for you to help them cope with loss during the holiday season.

*Understand that all people grieve differently, so give them space and be very understanding of their situation.

*Make sure to include the person who is grieving in your plans and understand that they may back out at the last minute.

*Make it a point to call,

write or visit with those who are grieving. Knowing that others are thinking about them will make them feel better in this time of grief.

*Be a good listener and ignore the urge to give advice unless asked.

*Remember, grief is a complex journey that continues long after a significant person has passed on.

Arbor Hospice, a not-for-profit 501(c)(3) organization, offers certified hospice services, an inpatient hospice facility, grief support services and community education programs. It serves communities in Jackson, Lenawee, Livingston, Monroe, Oakland, Washtenaw and Wayne counties, with offices in Ann Arbor, Monroe, Plymouth and Woodhaven.

For more information, visit www.arborhospice.org or call 1-888-992-2273.

Chelsea Medicine and Laser

Refresh, Restore, Rejuvenate
Look & Feel Your Best This Holiday Season!

Holiday Specials

- 15% Off Liposuction • Laser Lipo
- \$199 SmoothShapes • Cellulite Reduction
- \$250 IPL Photofacial Rejuvenation
- \$75 Upper Lip or Chin Laser Hair Reduction
- \$75 Chemical Peel or Microdermabrasion
- \$120 Latissa Kit - Buy One, Get One Free
- \$75 Cell Repair Therapy
- \$27 Glycolic Body Lotion
- \$10 Intensive Hand Cream

Call today to schedule your FREE skin consult at 734-475-2921.
And, don't forget to check out our web site at www.chelsealaser.com



Dr. Carla Page & Dr. Diane Howlin
1620 Commerce Park Dr., Suite 100 (Next to Wendy's)
Chelsea, MI 48118
734-475-2921 • www.chelsealaser.com



Winter SCHOOL SPORTS

These Local Businesses Support Our Local Schools Sports Teams

Congratulations and Thank You for All Your Hard Work!!!

Family & Cosmetic Dentistry

Powell Udry's
DENTISTRY

New Patients Welcome
Daily by Appointment
Emergencies Seen Same Day

Member of American Dental Association
Michigan Dental Association

734-429-2522

THOMPSON'S PIZZERIA

Daily Specials

20700 Old US-12, Chelsea
734-475-7605
Good Luck Spencer & Team!

Schultz

BOTTLE GAS
AND APPLIANCES

1115 Dexter St.
Milan
1-800-882-5546

Lange Appliance Service

Service • Parts

MOST MAJOR BRANDS

- Prompt, Efficient Service
- Reasonable Rates
- Locally Owned & Operated

SINCE 1955
Call 734-971-0534
3756 Carpenter Rd.
Ypsilanti

Life is Short... Eat Better Pizza

Life is Short... Eat Better Pizza
(734) 429-9700
978 E. Michigan Avenue., Saline
(734) 424-9810
7200 Dan Hoey Rd., Dexter

AN EAGLE EYE VIEW

E-CLUB ADDS SEVEN TO ATHLETIC HALL OF FAME

Paid Advertisement

YPSILANTI, Mich. (EMUEagles.com) — The Eastern Michigan University E-Club, a group of former EMU varsity athletic letterwinners, has announced the addition of seven new members into the Athletic Hall of Fame. The Class of 2010 will be honored at a Hall of Fame ceremony Saturday, Feb. 19, 2011, in the EMU Student Center on campus.

The Class of 2010 includes: **Clement Chukwu** (track), **Dawn (Godfrey) Heck** (softball), **Laurie (Hubbard) Leonhardt** (women's swimming), **JoAnn (LeFevre) McBroom** (women's basketball), **Hildred Lewis** (football and men's track), **John Martin** (baseball), and **Barry Stokes** (football).

In addition to the Hall of Fame inductees, the E-Club will present **Ed Mizinski**, a past E-Club president and former EMU football player, with the **Ron Oestrike Distinguished Service Award**. The award, named after former EMU baseball-coaching legend Ron Oestrike, was first presented at the 2008 Hall of Fame ceremony to Oestrike. The award is voted on by the E-Club Executive Board and is presented to individuals that have been instrumental in assisting the E-Club.

Tickets for the Hall of Fame ceremony and luncheon, which also includes tickets for the men's and women's basketball doubleheaders at the Convocation Center, are \$45 each and can be purchased by calling **Amanda Decker** at the EMU Foundation, 734.481.2335.

The women's basketball team will host Northern Illinois at 2 p.m. and the men's team will take on a to-be-named opponent in a Bracketbuster Game set to begin at 4:30 p.m. The Hall of Famers will be honored at the games in the Convocation Center.

Clement Chukwu was a six-time NCAA All-American trackman for EMU and was a member of the Nigerian 4x400-meter relay team that was awarded the Gold Medal in the 1996 Olympic Games.

Dawn (Godfrey) Heck was an All-Mid-American Conference softball player who graduated in 1996 and still holds three EMU varsity records: for at bats (741), runs scored (122) and stolen bases (107).

Laurie (Hubbard) Leonhardt was a standout swimmer for EMU who won three events at the inaugural Mid-American Conference Women's Championship in 1981 and went on to qualify for the NCAA national championship meet.

Hildred Lewis was a two-sport star for EMU from 1962-66. He earned eight letters, in both football and track, and was the varsity record holder in the 880-yard run. He was invited to try out for the NFL's San Francisco 49ers.

John Martin graduated in 1978 after a turning in an outstanding baseball career for EMU. He went on to play for the St. Louis Cardinal team that won the 1982 World Series.

JoAnne (LeFevre) McBroom was a first-team All-MAC selection for the EMU women's basketball team in 1986-87 and finished her career as the fifth-leading scorer in EMU women's basketball history.

Barry Stokes earned four football letters at EMU and went on to play professional football with seven NFL teams before injuries forced his retirement.

www.emueagles.com

Consider establishing a business retirement plan

If you're self-employed or you own a business, you've got a lot to think about: attracting new customers, maintaining cash flow, upgrading equipment and facilities—the list goes on and on. Yet, as busy as you are today you can't forget about tomorrow, which means you need to have a solid retirement plan in place.

All retirement plans offer some features in common, such as tax-deferred growth of earnings. So how can you pick the plan that's right for you? You'll need to consider your business' annual income, number of employees and other factors. Fortunately, you have some good plans from which to choose. Here are a few to consider:

Owner-only 401(k)

If you are self-employed with no employees other than your spouse or a partner, the Owner-only 401(k) may be an option for you. Also known as an individual 401(k), an owner-only 401(k) offers you many of the same advantages of a traditional 401(k), such as a range of investment options, tax-deductible contributions and tax-deferred earnings growth. You may even be able to choose a Roth option for your owner-only 401(k), which allows you to make after-tax contributions that have the opportunity to grow tax-free.

For 2010, you can contribute up to \$16,500 as a deferral, and total contributions cannot exceed \$49,000 or \$54,500 if you're 50 or older. But you must plan ahead to take advantage of this plan for 2010 because it will need to be set up prior to Dec. 31.

SEP IRA

If you have just a few employees or are self-employed with no employees, you may want to consider a SEP IRA. For the 2010 tax year, you can put in the lesser of \$49,000 or 25 percent of your compensation, which is capped at a maximum of \$245,000. You fund the plan with tax-deductible contributions, and you must cover all eligible employees—at a minimum, those who are at least 21 and have been with your company for three out of the immediately preceding five years. (Employees themselves

FINANCIAL FOCUS

cannot contribute.) Keep in mind, though, that the percentage of compensation contributed to a SEP IRA must be the same for you and

your employees. If you don't get a plan set up prior to year-end, the SEP IRA is the only plan that you can set up and fund, up until your tax filing deadline, to get a 2010 tax deduction.

Solo defined benefit plan

Generally speaking, this plan, which is similar to a traditional pension plan, may be suitable for you if you have relatively high earnings and can

afford to take advantage of the high contribution limits, which are determined by an actuarial calculation. Your contributions are tax deductible.

In choosing a retirement plan, you may want to consult with your tax adviser. But don't

wait any longer to get started. The future will be here soon enough—so you'll want to be prepared for it.

This article was written by Edward Jones for use by your local Edward Jones financial advisor.

It's never too late to get great gifts at Lowe's.

Prices valid 12/16/10 - 12/20/10 unless otherwise noted. While supplies last. See store for details.

LOWE'S

Let's Build Something Together

Shop for last-minute gifts any way you want.

- Go to Lowe's.com
- Visit the store near you
- Use your mobile phone

Guaranteed Christmas delivery if ordered on Lowe's.com by 12/21/10.

Parcel shipments only. Excludes Special Order.



SHOP. CLICK. PICK UP. 20 MINUTES GUARANTEED**

Shop online through Christmas Eve and pick up your order before our stores close at 6 pm, Friday 12/24/10.

Gifts \$10 Under



Gifts \$25 Under



KOBALT

NEW LOWER PRICE!

now **\$19.98** was **\$24.98**
36-Piece SpeedFit Micro Screwdriver and Precision Knife Set #271891

Gifts \$60 Under

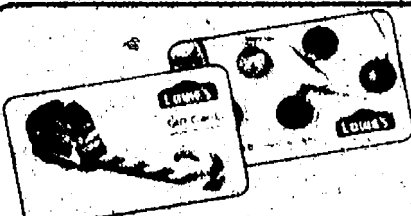

Let them choose exactly what they want - instantly.

Send a Lowe's e-gift card on Lowe's.com or pick up a gift card in store.

20% off

SAMSUNG APPLIANCES

or 10% off

OTHER MAJOR APPLIANCES

Receive 20% off Samsung major appliances priced \$227 or more (before taxes) or 10% off other major appliance brands priced \$397 or more (before taxes). Includes in-stock or Special Order. Not valid on previous sales, installation and delivery fees, extended protection plans, water heaters, Electrolux, Dacor or select Fisher & Paykel items. Discount taken at time of purchase.

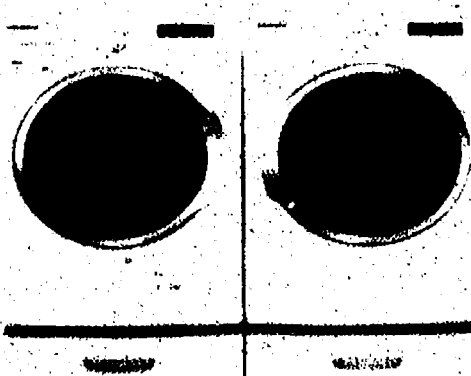

20% off

ALL IN-STOCK FLOOR CARE AND SMALL APPLIANCES

Machine rentals, coffee and accessories not included. Discount taken at time of purchase. While supplies last.

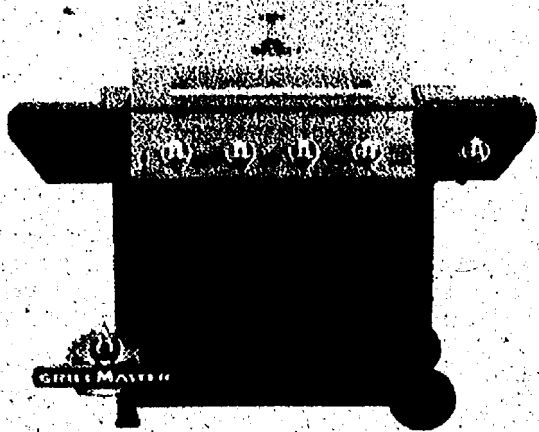

SPECIAL VALUE!

now **\$159** was **\$199**

Four-Burner Gas Grill
#48,000 BTUs #134489



SPECIAL VALUE!

now **\$89** was **\$120**

Cast-Iron Chimenea
#291623

10% off

ALL IN-STOCK RUGS

Discount taken at time of purchase. Offer valid through 12/27/10. Selection varies by store.

40% off

ALL HOLIDAY DECORATIONS

Indoor and outdoor holiday decorations, wreaths and garlands and more. Excludes Christmas trees and lights. Discount taken at time of purchase. While supplies last.



You're invited to our Facebook gift-a-thon.

Join 150,000+ fans at our second party December 17-19 at Facebook.com/Lowe's.

We're in your neighborhood! For the store nearest you, visit us at Lowe's.com or call 1-800-993-4416.

Details on our policies and services: Prices may vary after 12/20/10 if there are market variations. "Was" prices in this advertisement were in effect on 12/9/10 and may vary based on Lowe's Everyday Low Price policy. See store for details regarding product warranties. We reserve the right to limit quantities. While Lowe's strives to be accurate, unintentional errors may occur. We reserve the right to correct any error. Prices and promotions apply to US locations only, and are available while supplies last. **20 Minute Guarantee: In-stock merchandise ordered and paid for on Lowe's.com will be ready for pick up within 20 minutes of order completion. Guarantee valid only at store selected by customer when placing order, only during store's normal operating hours and only on orders completed at least 60 minutes prior to store closing. Orders placed less than 60 minutes prior to closing or outside of normal operating hours will be ready for pickup 20 minutes after store opening on the next business day. 20-minute period refers to preparation of product for pickup and excludes customer wait time. Time of order completion will be determined by Lowe's order confirmation e-mail. Guarantee excludes special orders, orders involving additional services, and LowesforPros orders, and is not valid the Friday following Thanksgiving day. See store or Lowe's.com for details. © 2010 Lowe's Companies, Inc. All rights reserved. Lowe's, the gable design and Let's Build Something Together are registered trademarks of LFC LLC. (101291)

001/101291/003/005/006/009/010/011/028/030/038/040/041/057/057/058/060/061/062/064/066/067/072/075/079/083/084/088/091/093/096/104/106/115/124/125/127/132/135/136/137/138/139/417/418/420/429/436/439/452/454/483/485/488/491/490/495/496/505/506/508/509/510/512/513/514/515/518/527/528/529/531

**MORE
DAYS WITH
DOCTORS.**

U of M surgeon named to national institute

A University of Michigan Medical School surgeon is among 65 new members elected Monday to the Institute of Medicine of the National Academies, one of the highest honors in the fields of health and medicine.

Dr. Diane Simeone, a professor of surgery and molecular and integrative physiology and division chief of gastrointestinal surgery, will join more than 1,700 researchers in the medical sciences, health care and public health in the prestigious organization. Each year, new members are elected during a selective process recognizing researchers who have demonstrated outstanding professional

achievements and commitment to service.

Those selected volunteer a significant amount of time to serving on various IOM committees and participating in IOM activities.

"I'm grateful for the incredible honor of election to an organization with such an esteemed and accomplished group of colleagues," Simeone said in a news release. "I've dedicated my career toward research and improving outcomes in patients with pancreatic cancer. This award is a validation of the type of work we're trying to do to move things forward."

Simeone is the surgical director of the

Multidisciplinary Pancreatic Cancer Clinic at the U of M Comprehensive Cancer Center, one of a few such centers in the

country focused on this disease. In addition, she is the director of the gastrointestinal oncology research program at the

Cancer Center. Her research focuses on pancreatic cancer stem cells and molecular profiling in pancreatic cancer.

Simeone will be formally inducted into the organization during its annual meeting Oct. 16 and 17, 2011.

Washtenaw County students complete research program

Several students from Washtenaw County were among 147 chosen to spend their 2010 summer at Denison University conducting in-depth research projects.

These faculty-led programs included undertakings in the science, humanities, social sciences and the arts.

Chris Dunn of Saline worked with James Pletcher, associate professor of political science, on a project titled "Neoliberalism and Democracy in Latin America," which was funded by the Arthur Vining Davis Foundations.

Andrew McCullister of Ann Arbor worked with Daniel Homan, associate professor of physics, on a project titled "Study of Accelerating features in relativistic radio jets," which was funded by the National Science Foundation.

Lauryn Sykes of Ann

Arbor worked with Robert Weis, assistant professor of psychology, on a project titled "Learning Disabilities in College Students: Neuropsychological Evidence Suggesting Diagnostic Biases," which was funded by the Denison University Research Foundation Scholarship.

Dan Thurston of Ann Arbor worked with Sonya McKay, associate professor of chemistry, on a project titled "Choose Your Own Laboratory Adventure: A Multi-week Organic Chemistry Lab Incorporating Inquiry and Discovery Based Teaching Styles," which was funded by the Denison University Research Foundation Scholarship.

Denison University, founded in 1831, is an independent liberal arts institution located in Granville, Ohio.

SPARK appoints Mayer to head business incubator

Ann Arbor SPARK, the nonprofit regional economic growth organization, recently added Bill Mayer as leader of its business accelerator team.

In his new role as Ann Arbor SPARK's director, Business Accelerator, Mayer will oversee the organization's efforts to help businesses in the region grow.

"Ann Arbor SPARK is a significant community resource for helping businesses grow, and the addition of Bill to our team supports our accelerator efforts," said Michael A. Finney, Ann Arbor SPARK's president and CEO, in a news release.

"Businesses in the Ann Arbor region will benefit from Bill's expertise. He's an experienced entrepreneur who understands business development and finance."

Mayer has founded and exited multiple start-ups in

the technology and finance sectors. His areas of expertise are in finance, securities and quantitative analysis.

Mayer has founded and worked with numerous businesses covering a broad range of industry sectors ranging from startup ventures to Fortune 500 companies.

Prior to joining Ann Arbor SPARK as director, Business Accelerator, Mayer was a consultant to SPARK's Business Accelerator clients since 2007.

Mayer has served as a consultant to emerging companies, helping them with early-stage strategic planning. He developed financial models, investor road shows and advised on commercialization strategies for companies across the U.S.

Mayer is a graduate of the University of Michigan, where he earned a bachelor of business administration degree.

FOLLOW HERITAGE NEWSPAPERS
<http://twitter.com/HeritageNews>

RAZORBACK METALS, LLC.

**FALL INTO SOME EXTRA CASH
TURN YOUR SCRAP INTO CASH!**

\$10.00 FREE GAS!

Bring in this ad with your scrap and we'll pay you \$10.00 for your gas!

One Coupon per week, per customer *Min. 200lbs. of Scrap
Open Mon - Fri 8am - 6pm • Sat 8am - 12pm

Call 734-424-0371
8830 Jackson Rd. • Dexter

Dexter Family Dentistry

Dr. Brent Kolb



Dr. Kolb and staff are respectful of their patients' time, money and dental concerns.

8031 Main St., Suite 303, Dexter
Located in the Monument Park Building
www.DexterDentistry.com

AVAILABLE THIS MONTH ONLY!

FREE TEETH WHITENING!

For new patients
(with exam, xrays, and cleaning)

Please call **734-426-9000**
for an appointment

New Extended Hours
Office Hours:
Mon - Fri 8am - 5pm
Tues. 8am - 2pm
Wed. 8am - 1pm
Thurs. 10am - 5pm
Fri. 10am - 12pm

ZUBOR GMC

BUICK GMC HOLIDAY EVENT

2011 Sierra Ext. Cab 4x4 SLE

GM EMPLOYEE LEASE

\$319*/mo. MSRP \$34,960

5.3L V6 315 HORSEPOWER
6 SPEED TRANS
LOCKING DIFFERENTIAL
TRAILERING PACKAGE
ALUMINUM WHEELS
HEAVY DUTY COOLING

48 Months/48,000 Miles. Only \$479 due at signing.
GM 100,000 Mile/5-Year Powertrain Warranty

The All New 2011 Terrain

BACK UP CAMERA, STANDARD. All New Crossover & MUCH MORE!

32 MPG on the Highway!

GM EMPLOYEE PRICE

\$22,458

MRSP \$24,995

0% Financing

Stk. #1210

2011 Acadia SL

Full Size Crossover, 8 Passenger

GM EMPLOYEE LEASE

\$327*/mo. MRSP \$33,145

48 Months/12,000 Miles Per Year. \$1,595 due at signing.
GM 100,000 Mile/5-Year Powertrain Warranty

Stk. #1263

The All New 2011 Regal

"Sport Injected"

30 mpg

GM EMPLOYEE LEASE

\$269*/mo.

INTRODUCTORY LEASE SPECIAL!

48 Months/48,000 Mile. \$220 due at signing Includes Owner Loyalty
GM 4-Year/50,000 Miles Bumper to Bumper Warranty

Stk. #1031

New 2011 LaCrosse

Sculpted Design

MRSP \$27,245

GM EMPLOYEE LEASE

\$298*/mo.

48 Months/12,000 Miles Per Year. \$1,160 due at signing.
GM 100,000 Mile/5-Year Powertrain Warranty

Stk. #1108

New 2011 Lucerne

Full Size Luxury

MRSP \$31,335

Stk. #1287

GM EMPLOYEE LEASE

\$23,998

GM 4-Year/50,000 Miles Bumper to Bumper Warranty

2011 Enclave CX

The Finest Luxury Crossover Ever!

MRSP \$37,840

GM EMPLOYEE LEASE

\$399*/mo.

48 Months/12,000 Miles Per Year. \$1,995 due at signing.
GM 100,000 Mile/5-Year Powertrain Warranty

Stk. #472

ZUBOR

14000 Telegraph, Taylor
www.zubor.com

HOURS: Mon. & Thurs. 9-9 • Tues., Wed. & Fri. 9-6
(866) 253-2842

Bike, walking trail proposed near Leonard Preserve

County shows interest in rail-to-trail project

By Jana Miller
Heritage Media

Manchester's Village Council heard almost exactly the same presentation about a proposed bicycle and walking trail at its regular meeting Dec. 6, but this time it was a completely different experience for council members. That's because this time over 30 residents packed into the Village Hall to share their opinions on the proposed project.

Resident Ray Berg, President of the Manchester Area Chamber of Commerce and a member of the Downtown Development Authority and the Gateway Communities Initiative, made the presentation. He has been responsible for a majority of the background research that has gone into the current project, although he credits other residents and local groups for coming up with the idea for a trail in the past.

"The idea behind this thing is what can we do to get people to come to Manchester and take advantage of its parks and the Leonard Preserve and at the same time bring them downtown," he said to the crowd. "We've had discussions with a trails and bridges engineering firm, a proposed bridge manufacturer, and potential funding sources."

The trail itself would be promoted throughout the county, particularly to constituents in the western part of Washtenaw County.

Berg's presentation mirrored the last one in that it touched on the type of work needed for the trail, the route from Manchester's Village Hall to the Leonard Preserve, a proposed shared-use pedestrian bridge over the Mill Pond, and cost estimations.

As the plan currently stands, the bridge would require the bulk of the financing and would amount to approximately



ly \$600,000. To convert the rail bed itself—which comprises a two-mile stretch along the old New York City Railroad that runs north of downtown—it would cost approximately \$200,000. That figure for the rail bed assumes the use of crushed and compacted limestone instead of asphalt. The limestone base would cost approximately \$67,100 per mile, whereas asphalt would cost \$107,000 per mile.

Berg said he intends to first apply for the Washtenaw County Connecting Communities Program, which has a grant application deadline of Dec. 31. He said he would then pursue other financial opportunities on a county level, as well as federal-level grants, the Michigan Natural Resources Trust fund, the Chelsea-Area Wellness Foundation, the Rails-to-Trails Foundation, private donations, and community fundraising.

"I intend to get the application to Jeff (Wallace) by Wednesday and have Council prepare a letter of support to submit with the application," Berg said. "What I'm asking for from Council is support to go forward and pursue this thing," Berg said.

Council members Pat Vaillencourt, Marty Way, and Jim Dzengeleski voiced specific concerns as to what type of financial burden could potentially fall upon the Village taxpayers to get the project

financed.

"As I understand it, you don't get the money up front," Dzengeleski said. "The county grant program is a reimbursement fund, and I'm not sure the Village has the money right now to front that kind of money."

Berg said he did not plan on asking for any money from the Village.

"That is not my intent," Berg said. "In this case the Village already owns the land. The Village's matching part is its equity."

During public participation, those who attended and took the time to speak were overwhelmingly in favor of the bike and walking trail proposal. Many riders themselves came to the meeting to say how happy it would make them to stay in Manchester to do what they love.

"I've probably ridden hundreds of miles on bike paths, and I'm really excited about this opportunity to have even a short trail to have more opportunities for safe riding (in the Village)," said Debbie Spring of Manchester Township.

David Davis of Freedom Township said that he has been a member of the Rails-to-Trails program for almost 40 years and was thankful that such a trail might come to the Village.

"I've been a long-time friend of Rails-to-Trails," he said.

PLEASE SEE PAGE 18



Susan V. Brown

CHELSEA FAMILY LAW

Mediation & Litigation

734.475.5800

Located in the Sylvan Building

114 N Main Street • Suite 7
Chelsea, Michigan 48118

PRACTICE AREAS

- Divorce
- Child and Spousal Support
- Child Custody & Parenting Time
- Parental Relocation
- Partnership & Adoption
- Enforcement of Judgments/Orders
- Pre-Marital/Agreements
- Domestic Partnership Agreements
- Enforcement of Custody/Support Orders



Family Law Attorney
with Experience
You Can Trust

Serving
Family Divisions
of the Washtenaw,
Jackson and Livingston
County Circuit Courts

www.chelseafamilylaw.com

email: susan@chelseafamilylaw.com

FREE INITIAL CONSULTATION

WE TAKE CARE OF YOUR MONEY.

S.M.A.R.T. **1.50%** APY
FLAGSTAR S.M.A.R.T. SAVINGS ACCOUNT

AND WE TAKE CARE OF YOU.

J.D. Power and Associates
has ranked us:
"Highest Customer
Satisfaction with Retail
Banking in the North
Central Region"

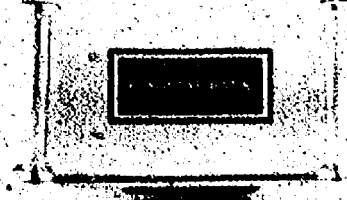
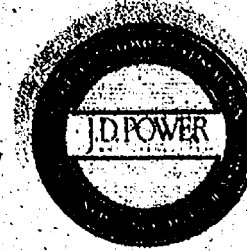

And get \$100 when you open a
Flagstar S.M.A.R.T. checking account.

Flagstar
The new wave in banking

flagstar.com 1-800-642-0039 Member FDIC

*Flagstar Bank received the highest numerical score among retail banks in the North Central region in the proprietary J.D. Power and Associates 2010 Retail Banking Satisfaction Study™. Study based on 47,678 total responses measuring 19 providers in the North Central region (IN, KY, MI, OH, WV) and measures opinions of consumers with their primary banking provider. Proprietary study results are based on experiences and perceptions of consumers surveyed in January 2010. Your experiences may vary. Visit jdpower.com. **Not available for businesses or public units. 3.90% Annual Percentage Yield (APY) is accurate as of 10/13/2010 and is guaranteed for four months after account opening. Available only on new S.M.A.R.T. Savings accounts opened in conjunction with this offer. Funds may not currently be on deposit with Flagstar Bank. Customer must maintain a primary checking relationship at Flagstar Bank. Conditions and restrictions apply. †Customer must open and maintain a new primary checking relationship at Flagstar Bank with a \$50 minimum balance to receive the \$100 bonus. \$100 bonus will be deposited into the account within 30 days of meeting primary checking relationship requirements. Flagstar will issue a 1099 for the \$100 bonus. Conditions and restrictions apply. Offer subject to change or cancellation at any time without notice. Industry leading rates based on bankrate.com, dated 10/13/2010.

WCC Brings College To You

CREDIT AND NON-CREDIT CLASSES CLOSE TO HOME OR A CLICK AWAY

WCC offers credit and non-credit classes online, blended (combines online and classroom), on campus, or right in your neighborhood at your high school.

For a complete class schedule, including information about registration dates and fees, visit www.wccnet.edu/learning. You'll find hundreds of non-credit classes, and many of them are offered at your high school.

For more information, visit www.wccnet.edu/learning.

WCCnet.edu/learning

LETTERS TO THE EDITOR

Bike path proposal worthwhile

Those residents of Bridgewater, Freedom, Manchester and Sharon Townships and the Village of Manchester who didn't attend the Dec. 6 Village Council meeting missed a great presentation on the proposed Rails-to-Trails conversion of the old New York City Railroad bed that runs through the Village, into a multi-use path connecting the Leonard Preserve with Chi-Bro Park and the Village Hall.

Ray Berg from Freedom Township has done extensive work in defining the scope of the project and identifying potential funding sources with the capability of making it all happen. He is seeking a resolution from the Village Council in order to submit the first grant application to Washtenaw Parks and Recreation by Dec. 31. The public hearing was well attended and about 20 members of the audience spoke in favor of proceeding with the planning, asked a few questions that need to be addressed and raised a few issues that need to be checked out before final approval.

This is an exciting project that should be a major improvement in the Village's livability. It will provide pedestrian friendly opportunities for residents and our township neighbors to get out and walk or ride their bikes or take their children down to the Raisin River, the mill pond and to the Leonard Preserve, which is a major nearby community asset that is not very well known. It is a 287-acre nature preserve owned by Washtenaw County Parks and Recreation and well worth the visit. It is just west of the Village limits and includes another section of the Raisin River.

The overall scope of the trail is still being defined and needs the input of more citizens. Some of the potential opportunities include developing a park on the property the Village just purchased across M-52 from Chi-Bro Park and fronting on the Mill Pond. One idea that was not talked about last night is the thought that if the parcel was made into a park, what with water and sewer already available on site

there might be the possibility to erect a smaller version of the depot that used to exist across the street and maybe provide a water fountain, a baby changing station, bathroom facilities or other amenities.

The trail needs a name and maybe we could have a contest to pick out something appropriate. Maybe the kids in our schools could have a contest to design a cover for a brochure that will be needed. There is going to be the necessity of private fundraising and maybe we could get Jeff Daniels, who has a series of 10 "Jeff Daniels Unplugged" concerts at the Purple Rose Theater in Chelsea this month, to appear at a "Plugged Into Manchester" concert at the Manchester High School. One of the ideas expressed was to buy commemorative bricks to pave around the benches to be installed. Another unexpressed thought is the chance to purchase a foot or more of the rail for \$15 each.

This is something that would be a fantastic asset to the Village and it needs the support and help from a lot of people. Here is another chance to prove that Manchester can pull together once again and get it done. The resolution should come up at the Dec. 20 Village Council meeting and will provide another chance to express your opinion.

David J. Davis
Freedom Township

Christmas Blood Drive Important

Manchester will be holding its Christmas Blood Drive on Thursday, Dec. 23, at St. Mary's Parish Center from 1 to 7 p.m.

As you all know, during the holidays, any holiday, the shortage of blood is higher than usual. People are so involved in other things that they either forget about donating or can't seem to find the time. Unfortunately, accidents and illnesses are ongoing and the need for blood to treat these people that are involved does not stop.

If you are a current blood donor and have not been contacted by Marja Warner, please call her at 428-9506 to make an appointment. If you have never given before now is a good time

to start. Remember that those with appointments and are there no later than 10 minutes after their appointment time are honored before walk-ins. If someone just drops in and wants to donate, they would be offered the first available time slot.

Manchester's goal is to collect 60 pints of blood.

Please call and make an appointment so we can not only make our goal but also to ensure that there is blood available for those who need it.

Marja Warner
Manchester

Preserve the Jackson Street Corridor

I have been a resident of Sylvan Township for over 45 years and live just two miles from Chelsea on Cavanaugh Lake Road. I have always felt that Chelsea is my hometown. I enjoy the warmth and friendship of the people and the close attention that is given one by the merchants. But also, I love the architecture of the old homes and buildings that have been preserved and/or restored to their original grandeur.

As a member of Preservation Chelsea, I have also felt strongly that the buildings in the Jackson Street Corridor including the Daniels Addition on Main Street should be preserved and adaptively reused for future businesses. Their historical significance alone warrants their value, but they can also be converted to bring a positive economic advantage to the community. My feelings and thoughts about these historic buildings were validated when I attended Ed McMahon's presentation making the case for historic architecture as an economic asset for communities.

However, our economic situation, nationwide at the moment, gives one pause, and perhaps the best solution right now would be to recognize the viability of preservation by putting it in mothballs until times that would indicate a healthier atmosphere for development. And I'm sure that time will come.

Elsie Swanberg
Chelsea

PATH

FROM PAGE 19-A

"and my experience is when you do develop a trail it really brings people out. I hope you do it. I would really look forward to having access to this trail."

Chris Kanta of Manchester Township felt it would help develop the Village into a county asset.

"I like the idea of the connection to the Leonard Preserve," she said. "I think it's underused in our community and will make it a much more livable community. I think the health and wellness is a huge aspect of what folks really want today, particularly for our young people."

In response to that, Berg mentioned pursuing having the path used as a safe path to the schools. It would cut through a large portion of town and get students across the river to the sidewalks along M-52.

Although most residents in attendance, many of which were Manchester Township residents, were in support of the project, the public did give Berg and Council an opportunity to look at potential issues.

For example, several residents wanted to know what kind of restrictions would be placed on the use of the path, if any, such as for dogs or skateboarders.

A few other individuals in attendance who reside along the trail were worried about trespassing and safety.

Nancy Wellwood of Manchester Village said she was concerned about trespassing because of how close her residence is to the rail bed.

"Our intention is to go to all 32 owners who live close along the trail and ask if they want to participate in having some sort of fence there to designate the trail from private property," Berg said in response. "We intend to put into cost estimating a low, split-rail fence along the property line. But from the research we've done on these types of trails, trespassing,

hasn't been an issue. People who are using these trails are going from point 'A' to point 'B' and not wandering off."

Greg Weidmayer, the Superintendent of Public Works for the Village of Manchester, said he was concerned about the construction of both the bridge and the path. He said the Village has a sewer and water main to maintain in the Mill Pond which would be difficult if the bridge was constructed.

"It also creates two dead ends in the Village, the worst of which is at Washington Street," he said. Weidmayer was concerned logistically on how they would shovel snow on those dead end streets without vehicle access to the rail bed.

The Board ultimately elected to support Berg going forward as long as some of the issues mentioned by Council and the public were addressed. Berg said that if additional funding is not obtained or problems can't be solved, the Village can always either pull the Connecting Communities grant application before March 31 or turn down the grant money.

"If the money is out there, why not us," Council member Amelia Woods said. "If Ray has already done the research and gotten public feedback, I would say let him go forward and come back to us. It could be tremendous for the Village, and I don't think any of the issues are such that we couldn't find a solution."

Council member Pat DuRussel thought the timing was wrong for the project and was concerned about long-term maintenance. He said he didn't want the Village to have to take care of the path down the road. Berg said the plan was to create a 501(c)(3) called Friends of the Trail to take care of it in the long term.

Council ultimately gave Berg the green light to go forward and to submit the grant application to the Village Council. They will look at the application on Dec. 20 and vote to support it at that time.

"The risk here is about

the future commitment," Pat Vaillencourt said. "You'll hit a brick wall if the Village taxpayers are going to have to pay for it."

Copy editor Jana Miller can be reached at (734) 429-7380 or jmliller@heritage.com.

Give a gift that lasts
all year long!

A subscription to your
local newspaper.

Winans Jewelry presents its final legal notice of closure: Our final day will be **December 24, 2010 at 3:00 pm**. Any repaired or new items that you have with a valid receipt or claim ticket will need to be picked up by that date and time or monies and merchandise will be forfeited.

Again to all our customers,
we thank you for the years that
you have allowed us to serve you.
May the love of Christ fill you
this holiday season and
throughout your lives!

Rob & Lori Winans
Winans Jewelry
108 S. Main St. Chelsea, Mi.
734.475.2622

HOLIDAY VIP SALE!
Friday, Dec. 17th Only

30% off ALL GIFT ITEMS

- Candles • Hallmark Boxed Cards
- Willow Tree Angels • Crystals
- Wind Chimes • Sportsman Items
- Jewelry • Stepping stones • Pottery
- And Much Much More!

ENTER TO WIN
A DECORATED GLASS CANDLE CENTERPIECE

HOMETOWN PHARMACY CHELSEA PHARMACY
1125 S. Main St. • Chelsea • 734-475-1188



At Allegiance Health, we are committed to quality care and excellence. The Premier Award for Quality recognizes Allegiance Health for outstanding patient care and setting the standard for excellence. Of 3,796 eligible U.S. hospitals, only 23 achieved this honor placing our health system in the Top 1 Percent in the nation.

Learn more at AllegianceHealth.org





INSIDE: THE BIG CHILL
Hockey moves outdoors to the Big House as fans pack Michigan Stadium. PAGE 3B

TOMORROW NIGHT: DEXTER AT CHELSEA IN GIRLS BASKETBALL

CHELSEA

SPORTS

SECTION **B**

December 16, 2010

WEB EXCLUSIVE: Chelsea hosts Dexter in girls' basketball on Friday.

www.heritage.com

Hoop, here it is!

Boys, girls sweep Saline in impressive SEC openers



Experienced Bulldogs too strong for young Saline

By Terry Jacoby
Heritage Newspapers

The Chelsea boys' varsity basketball team has been counting down the days to the season opener since being knocked

Boys
CHELSEA 57
SALINE 43

out of last year's district playoffs. That loss didn't sit well and they were

ready to make a stand and prove that this year's team was going to play with more aggressiveness and determination. There wasn't a lot of standing around on Friday night as the Bulldogs raced out of the blocks scoring the first nine points of the game and leading 18-8 after the first quarter against visiting Saline. The Hornets would never get closer than eight points, falling to the much more experienced and deeper Bulldogs 57-43 in Chelsea's season opener.

Chelsea senior sharp-shooter Charlie McCalla led all scorers with 14 points. Junior Jake Steinhauer dominated the boards, finishing with 11 points including eight in the first half. Mason Borders and Jake Fischhaber each had six points for the Bulldogs.

Senior guard David Hendrickson led Saline with 11 points. Junior Michael Smutny had eight points and Reece Dils



Photo by Burritt Strong
Junior Jack McDougall (No. 2) and the Chelsea Bulldogs played aggressive defense all night on the visiting Hornets.

and Derek Owings each scored six for the Hornets.

"I thought for an opener we were organized and played with a lot of confidence especially defensively," Chelsea coach Robin Raymond said. "Saline has two really good shooters in (Reece) Dils and (David) Hendrickson and we worked for a couple days in practice getting around picks and not giving them a good look. And I thought we did that."

"They may have had three open looks in the first half and they did hit them which isn't surprising because they are

both really good shooters."

Raymond saw plenty of good things from his experienced and aggressive basketball team. "We didn't turn the ball over and rebounded really well," he said. "We ran our man-to-man offense and that created more movement for us. Our guards did a great job controlling the play offensively. Patrick (Roberts) was pushing the ball and had his head up looking for teammates. Jake Steinhauer rebounded the ball inside really well for us."

PLEASE SEE BOYS/6-B

Chelsea nets comeback victory over host Saline

By Don Richter
Heritage Newspapers

Chelsea coach Todd Blomquist knew his team could play better basketball. After scoring a measly 12 points in the first two quarters against Saline last Friday night, the

Girls
CHELSEA 39
SALINE 34

Bulldogs (2-0) came out in the second half outscoring the Hornets 27-17 earning a 39-34 Southeastern Conference victory.

"We hung in there," Blomquist said. "We kept our heads in the game. We didn't have a good shooting night and we struggled scoring in the first half. I thought we were a little passive at times tonight."

In the final two quarters, Chelsea cranked up the heat on defense.

"We played well defensively," Blomquist said. "We let our defense create our offense. We came out hard in the third quarter."

Indeed, The Bulldogs trailed 17-12 at the break. To begin the third quarter, Chelsea went on a 7-2 run tying the contest at 19-19 with a fastbreak basket by junior Megan Hall with 3:56 left in the frame. Junior Mackenzie Cole scored the other five points



Photo by Hiroshi Onuma
Chelsea's Mackenzie Cole drives to the basket during Friday's win over Saline. Cole finished with a team-high 11 points.

for the Bulldogs in the run. Junior Amanda Price (6-foot) drained one free throw for Saline ending the third quarter with the Hornets down 26-23.

To begin the fourth stanza, Chelsea went on a 3-0 run keyed by Hall's fastbreak bucket giving the Bulldogs a 29-23 lead with 6:32 remaining in the game.

Saline (0-2), however, refused to quit. The Hornets rallied as sophomore forward Caitlin Ellis hit two straight inside baskets bringing Saline closer at 29-27 with 5:38 left on the clock. Senior Hannah Fitzsimmons

drained a shot from the outside and Cole swished two free throws, putting Chelsea back on top 33-27.

The Hornets, however, fought back, once again, as junior Jill Borowski and Ellis both battled hard inside for baskets cutting the Bulldogs' advantage to 33-31 with 3:03 remaining.

Cole then buried a basket from the wing, followed by a steal and bucket from senior Rachel Cooperrider increasing Chelsea's lead to 37-31 with 50 seconds left in the contest.

PLEASE SEE GIRLS/6-B

See game action from the boys game and a video interview with Chelsea's Jake Steinhauer at

WWW.HERITAGE.COM

TIME FOR A CHANGE?

OPEN on Saturdays • We Service All Makes & Models

DODGE Jeep

AN AMERICAN R. V. LITER

Dexter (734) 388.0791
Saline (734) 619.8006

shop 24/7 www.thefamilydeal.com



\$9.95

OIL CHANGE
ALL MAKES & MODELS
INCLUDES FLUSH & POISSON RESPECT

Heritage.com

Your home for hometown sports every day is right here on YOUR hometown Web site. Our staff has a lineup of events we will be covering over the next few months to bring you not only scores and details on your local hometown teams, but to bring them to you right after the whistle blows.

SPORTS EXTRA

We're LIVE and we're DAILY



See video at www.heritage.com

VIDEO ONLINE

A2 native scores with USA Football

Ann Arbor native Megan Moyer was recently named research manager for USA Football in Indianapolis. Moyer will offer support in membership acquisition as well as take the lead on participation studies, event surveys and analysis to assist in annual planning. A 2000 graduate of Ann Arbor Pioneer High School, Moyer most recently worked for Northrop Grumman in the Washington, D.C., area as manager for its risk analysis and research section on projects for the U.S. Navy and intelligence community. The following is an exclusive Heritage Newspapers Q&A with Moyer:



Are you a football fan? I am a football fan! It's hard to grow up in Ann Arbor without some appreciation for college football. While fandom was not in my job description, understanding and enjoying the game certainly makes the job more fun and, I think, more rewarding.

What was the path you took to "score" this? My path to sports was not typical. If there is such a thing as typical in the sports industry, after undergrad, I worked as a defense contractor in the DC area for a number of years. There were aspects of the job I enjoyed, and it was great experience, but the industry wasn't something about which I got excited. To transition to the sports industry, I went back to school and finished my MBA with a graduate internship with the Tampa Bay Lightning before starting with USA Football in September.

What exactly is a research manager? My role with USA Football is to use data and information to help us do what we do better. That covers a number of things: collecting and analyzing data about our members, putting together and administering surveys, evaluating USA Football's events and resources, the list keeps growing. USA Football members include youth football coaches, players, league commissioners and game officials who reside in all 50 states and we put on upwards of 80 events for our members each year.

What is a typical day like? I've been with USA Football for two months and I'm very much still in planning mode, so most days I spend time outlining research plans - short and long-term - making sure they are in line with the organization's strategic plan and that the right resources are in place. We usually have at least one survey or study underway, so part of my day is making sure those are running smoothly or analyzing results. I also have the chance to get involved in some of USA Football's great events; last Saturday I spent part of the day at Central Indiana's Border Wars (an Indianapolis-area youth football tournament), and I'm looking forward to our involvement at the MAC Championship game at Ford Field and our Team USA vs. The World game featuring our Under-19 National Team in February in Austin, Texas.

What are your career goals/objectives? I'm new to the sports industry and learning as I go. I'm excited to see where it will take me! If I don't stay in the National Governing Body community, I could see myself with a city sports council or in college sports administration.

How did you first hear about USA Football? I first saw the job posting for my position on TeamWork Online, which

About USA Football

USA Football, the sport's national governing body on youth and amateur levels, leads the game's development, inspires participation, and ensures a positive experience for all youth, high school, and other amateur players.

The independent non-profit hosts more than 80 football training events annually for coaches, players and youth football league commissioners. USA Football is the official youth football development partner of the NFL, its 32 teams and the NFL Players Association and manages U.S. national teams for international competition.

Endowed by the NFL and NFLPA in 2002 through the NFL Youth Football Fund, USA Football (usafootball.com) distributes \$1 million annually in equipment grants and offers youth league volunteer background check subsidies.

is a Web site where many of the professional teams and a number of the national governing bodies post their job openings. While I was in graduate school, I volunteered during the USA Sevens Rugby Tournament and had a great experience, so I was intrigued by the opportunity to work for a National Governing Body.

Were you an athlete in high school or college? I was not a varsity athlete at Pioneer, though I did play JV field hockey for a couple of years. I played sports through Ann Arbor Parks and Rec growing up and on and off in college. But I don't consider myself even a casual athlete.

What is Indianapolis like compared to Ann Arbor? The USA Football offices are at the center of downtown, and I'm able to walk to work, which has been great. Comparisons to Ann Arbor are tricky, since I never lived in Ann Arbor as an adult, but Indy and Ann Arbor share a sensibility about the importance of community involvement and volunteerism. Both cities, too, are football towns - Ann Arbor for college football and Indy for the Colts. Beyond the Colts, IU and Purdue have good followings here and I've been told by Indy natives that the quality of high school football here has improved, especially since the Colts moved to town and started winning.

Hockey Bulldogs bounce back with impressive win

By Terry Jacoby

The Chelsea hockey team bounced back after some bad bounces didn't exactly go their way on Friday at the Division 3 Hockey Showcase in Gaylord.

The Bulldogs headed north to one of the toughest tournaments in the state and were greeted by state powerhouse Grand Rapids Catholic Central on Friday in the first of two weekend games. The Bulldogs lost 8-0 but the game wasn't the blowout the score says it was.

Both of the games we played over the weekend were strange games to say the least," Chelsea coach Don Wright said. "The scores were not indicative of the type of games they were. I don't remember such unique games."

The Bulldogs' 8-0 loss to Grand Rapids Catholic Central in what was a good hockey game up until the end of the second period. Chelsea trailed 3-0 and the Bulldogs were playing fairly well, creating scoring chances and competing with a very good high school hockey team.

But GRCC scored three goals in the final 1:19 of the period to blow the game open.

"There was some very strange goals in that game," Wright said. "The puck just seemed to take strange bounces and go off sticks and end up in our goal."

Wright was very pleased to see his team bounce back on Saturday. The Bulldogs blanked Cadillac, another very good and experienced hockey team 2-0 to finish the tournament with a 1-1 record.

"We scored two goals in the first period and then spent the rest of the game killing penalties," Wright said. "We had to kill 10 complete penalties in that game and did a great job of limiting their shots and keeping them off the scoreboard. We did have some chances after our two goals but it was difficult to generate any offense when you are killing penalties."

Chris Boyd stopped 23 shots to record the shutout for Chelsea.

Senior Luke Heinen scored

Showcase Saturday

The Arctic Coliseum in Chelsea will host the second annual Southeastern Conference Showcase on Saturday. This unique event will give hockey fans the chance to see four games without spending the entire day at the rink because the Arctic Coliseum has two rinks. A single-priced admission ticket gets fans into all four games. Warren Mott is replacing Lincoln, which did not field a team this season.

The following is Saturday's schedule of games:

1:30: Monroe vs. Dexter
2 p.m.: Huron vs. Saline
4 p.m.: Bedford vs. Pioneer
4:30: Chelsea vs. W.Mott

at 3:57 with assists from Brad Hepler and Kody Johnson to give the Bulldogs a 1-0 lead. At 7:05 of the first period, Hepler scored with assists from Austin Sullens and Dylan Laidlaw.

"Chris played very well in goal and we took control right from the start," Wright said.

The win gives Chelsea a 5-3 overall record. The Bulldogs are 2-0 in the SEC.

Last Wednesday, Chelsea knocked off host Bedford 8-3.

After Bedford took a 1-0 lead, Jacob Ryan scored at 6:19 (with an assist from Kyle Whipple) and Hepler scored at 14:39 (assisted by Charlie Hess) to give the Bulldogs a 2-1 lead after the first period.

Chelsea broke the game open with five goals in the second period.

Heinen scored at 5:25 (assists from Hess and Hepler); Cody Fojtik scored at 7:05 (assists from Johnson and Sullens); Hewitt scored at 8:33 (assists from Whipple and Ryan); Johnson scored a power-play goal at 9:27 (assists from Hepler and Hess); and Heinen scored at 12:09 (assist from Hepler).

Sullens added a third-period goal at 14:14 with assists from Johnson and Taylor Atchley.

The Bulldogs outshot Bedford 31-10 and Boyd got the win in goal. Charlie Miller also saw action in goal for Chelsea.

Athletes of the Week



Tristan Simmons, Ypsilanti

Simmons, left, helped lead the Phoenix to a 70-51 victory over Wyandotte in the boys' basketball season opener. The junior guard scored a game-high 32 points, including 11 of the team's first 12 points despite not starting the game.

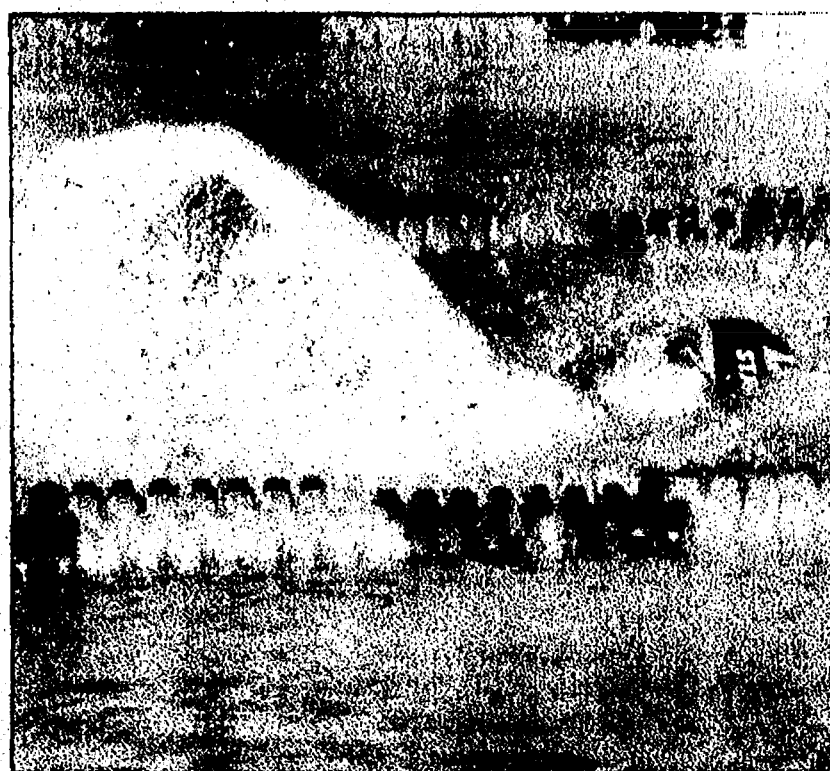

Jon Victor Brilhante, Dexter

Senior Jon Victor Brilhante, an exchange student from Brazil, earned a state-qualifying time in 100 backstroke with a time of 56.09 in a dual meet with Milan on Dec. 9.



Tyler Fisher, Milan

Milan senior Tyler Fisher placed first in the 100 butterfly with a time of 56.85 seconds in last week's dual meet win against Adrian.



Mackenzie Cole, Chelsea

Mackenzie Cole led Chelsea with 11 points in the Bulldogs' 39-34 victory over host Saline in an SEC opener last Friday. Cole buried a basket from the wing, followed by a steal and bucket from senior Rachel Cooperrider, to give Chelsea a 37-31 with 50 seconds left in the game.

Kendall Academy teams up with biggest golf dome in U.S.

The successful Kendall Academy is branching out, announcing a partnership with the Great Lakes Golf Center, located next to the Great Lakes Crossing Outlets mall in Auburn Hills, by offering a full range of its state-of-the-art instruction in the biggest golf dome in the United States.

"It's a great opportunity for us to extend our instruction to even more golfers and the timing is perfect," Dave Kendall said. "Winter is a good time to work on and refine the swing and the Great Lakes dome is huge, heated and easily accessible. Owner Mike Ashley runs a first-class operation and is restoring the dome to a destination spot for both practice and instruction."

Kendall is a two-time Michigan PGA Teacher of the Year; twice was voted the Section's Professional of the Year; and is a champion player in his own right. He built a teaching staff at the Kendall Academy at Miles of Golf in Ypsilanti and at The Meadows GC in Grand Rapids that has produced nationally-ranked players as well as many outstanding junior and high school golfers.

"Our goal is to make everyone a better player and help them to play well and enjoy the game more," Kendall said.

"Teaming up with Kendall Academy is a perfect fit for Great Lakes Golf Center," said Mike Ashley who purchased the

facility (formerly Mulligan's) as the sole proprietor a year ago this December. "I was looking for someone with an established reputation and identity for offering quality instruction and that certainly sums up Dave Kendall and the Kendall Academy."

Ashley is also a respected and established name in the golf business. Mike's father, Brian, in fact designed and developed Mulligan's when it opened in 1999 but later sold his interest. Mike and Brian are also part-owners of the Royal Oak Golf Center in Royal Oak and the Four Seasons golf dome in Columbus, OH.

"Our business credo is to offer a good experience for our customers," said Mike Ashley. "We want golfers coming to Great Lakes to hit balls or to take a lesson with Kendall Academy and to feel better about their game. Customer service in golf is more important than ever so we insist upon new golf balls and quality mats at our locations."

Jeff Goble will be the Director of Instruction at Great Lakes. Goble has been teaching for 20 years and joined the Kendall Academy in 2006 after nine years with the Rick Smith Golf Academy at Treetops Resort and Naples, Fla.

For more information about Kendall Academy visit www.milesofgolf.com/kendall.html

For information about Great Lakes Golf Center visit www.GreatLakesGolfCenter.com

THE BIG CHILL AT THE BIG HOUSE

It doesn't get any bigger than this

By Mike Larson
A2 Journal

The Big Chill lived up to its name in more than one way. On Saturday, Michigan Stadium played host to a rival hockey team and a record-breaking crowd of over 113,000 fans.

The game was big and it was chilly out, so the event, which picked up its moniker from a 1983 movie about former U of M students, was very aptly named.

That part of the game's story is obvious.

Of course it was going to be big. It sold out Michigan Stadium, for Schembechler's sake! Organizers were sure that, even if the weekend's snow storm came early, the event more than likely would shatter the Guinness World Record for people watching an ice hockey game.

As it happened, the snow held off and the Big Chill obliterated the old record by more than 35,000.

In other words, on Saturday, if US Census estimates are to be relied on, Ann Arbor became the second biggest city in Michigan by population, trailing only Detroit.

The word "big" might not even be enough to describe it. But like I said, that part of the story was obvious.

The part of the story that might not be so obvious was how big this was for the University of Michigan and the athletic department in particular.

Sure, it was huge that this event, a game that received national attention from media outlets like The Wall Street Journal and USA Today, went off without a hitch.

Surely, after the game, the organizers felt some relief at making such a grand spectacle not only come to fruition, but also having made it shine in the regional and national spotlights.

But that's not even the biggest positive thing that the Big Chill brought those lovers of the gold block "M."

This game, even if it was just for an afternoon, made Michigan sports relevant again.

I'm not saying that the national media doesn't care about the Wolverines in other sports, but let's face the facts, Michigan hasn't been the power it has been in recent years.

Regardless of what any hardheaded alumni, RichRod apologists or Wolverine superfans want to tell you, the Michigan football program is in trouble. If it's not in shambles now, it will be soon.

By the standard set after years and years of success, this season fell short.

Sure, the Wolverines are going to a bowl. Of course, it's a bowl nobody cares about, against a team that most casual sports fans know of only as a footnote in the Cam Newton recruiting scandal.

The Michigan football team also became somewhat of a joke in the Big Ten. With the exception of a win against Wisconsin last season, the only conference teams Michigan has been able to beat are the doormats.

The team has lost three games in a row to Michigan State and they have lost 9 of the last 10 games to Ohio State, including the last seven in a row.

So much for rivalries, eh?

But on Saturday, the Wolverine hockey team had a chance to prove that Michigan was still there, that the Wolverines weren't going to get rolled by a quality opponent every time they played in Michigan Stadium.

The Michigan hockey team put on a clinic against Michigan State, winning 5-0 in a game that featured some of the best collegiate hockey players in the country.

The team rose to the challenge of playing not only against a big rival, but a big rival that was actually good.

Sure, there are detractors out there that will go on and on about how, "hockey isn't a big deal," and that, "hockey doesn't count," or it, "isn't one of the big sports."

Whatever Losers say a lot of things in order to justify losing. Wolverine fans know that better than anyone these days.

But those detractors are wrong. Hockey is a big deal, and it was a huge deal on Saturday.

That hockey team proved to the 113,000 plus fans that showed up in the freezing cold, that there was still a reason to cheer for the maize and blue and to sing "The Victors" as loud as possible.

For an afternoon, the Michigan Wolverines and their fans got to experience greatness in the Big House once again.

Let's all hope that the experience wasn't a one-time only thing.

Let's hope that an ice rink doesn't have to be erected in Michigan Stadium in order for the Wolverine faithful to walk out of the building satisfied.

The Big Chill was a big deal. But Michigan's ascension back to glory off of the ice would be so much bigger.

GENERAL ADMISSION



MIKE LARSON

Hockey game one for the history books

The Germans never saw it coming.

After holding the Guinness World Record for largest attendance at an ice hockey game since May, the Germans could do nothing Saturday as their record was smashed like the inside of a bratwurst.

The Big Chill at the Big House, the hockey game between Michigan and Michigan State, which was played Saturday on an outdoor rink in Michigan Stadium, was expected to set the new record, but the amount of people who showed up for the game exceeded even the wildest of expectations.

113,411 hockey fans showed up for the game at the Big House, eclipsing the old Guinness mark of 77,803, which was set on May 7 of this year in Germany during the 2010 IIHF World Championship game against the USA and Germany.

The attendance seemed to even eclipse the actual game, which Michigan won, 5-0.

"This is just amazing, to see this many people in one place," said University of Michigan sophomore Geoff Winstern. "It's one thing to see huge crowds at football games, but you expect to see the Big House full for football. But for a hockey game? It's definitely a great experience. I'll remember this forever."

In addition to setting a new Guinness record, the game also, perhaps even more impressively, set a new Big House record.

The 113,411 narrowly beat the old Michigan Stadium record of 113,090, which was set at Michigan's home-opening football game against Connecticut earlier this season. The game also marked the rededication of the stadium after lengthy renovations.

"This kind of event really shines a spotlight on the University of Michigan and Ann Arbor," Carla Mitchem of Ann Arbor said. "I wondered how it would work out when I heard about it. I knew people would show up for a game against Michigan and Michigan State, but I wasn't sure if they would pack the stadium. I was wrong. The place was definitely packed."

The day of the game had a unique, but familiar feel.

"It's almost like a football Saturday in the winter," Mitchell said. "It's different, but it's kind of the same. It's weird."

Ann Arbor did have a football game feel to it on Saturday, as fans flocked to Michigan Stadium from all directions.



Photos by Jonathan Knight

The Michigan Wolverines head out of the tunnel at Michigan Stadium on Saturday.

The parking lot at Pioneer High School was packed with cars, ticket scalpers and parking attendants were out in full force.

The only difference was that people were dressed in winter hats, thick jackets and hockey sweaters, rather than the fall attire usually designated for football season.

The temperature was just 41 degrees when the puck dropped, making it a pretty chilly affair.

"It was cold, but I didn't really notice it," Winstern said. "I think when you get that many

people in one place, it doesn't seem quite so bad."

The game also offered something most hockey fans never get to see: fireworks.

After every goal scored, fireworks that were set up around the field launched in a showing of brilliant color and smoke.

Then, after the game had finished and after the sun had gone down, the remaining fans were treated to a full-fledged fireworks display set to music.

The players also checked out the fireworks, with some kneeling on the ice to watch the

show.

"It was pretty cool," freshman defenseman Jon Merrill said. "It's something you don't get to see every day, so we wanted to stay and watch."

Merrill got to see some fireworks earlier in the day too, when he scored a pair of goals for the Wolverines.

"It's always great to score," he said. "But to score in such a big game is huge."

Huge is right. Big goals in the Big House for the Big Chill. It doesn't get any more huge than that.

Calling all readers! We need your help

Heritage Newspapers will provide our local schools with FREE newspapers to help teachers promote reading skills with current events.

Readers -
We need your help with donations so that we can provide the newspapers.

Teachers -
We need your help in using the local newspaper in the classroom. If you are interested in using the newspaper, please fill out the form below.

Just \$6 will provide the average class with newspapers

Donation Form

Name: _____

Address: _____

City: _____

Phone: _____ Amount: _____

Preferred School: _____

Mail to: Heritage Circulation Dept.
One Heritage Drive, Suite 100
Southgate, MI 48195

Make checks payable to Heritage Newspapers

Teacher's Request Form

Name: _____

School: _____

Your Phone: _____ No. of Papers Needed: _____

Mail to: Heritage Circulation Dept.
One Heritage Drive, Suite 100
Southgate, MI 48195

Please call (734) 246-2757 to place your order

suldoku

					4	5
	9			3	7	1
	5		4	2		3
3		9		1	7	
		4		8	3	
	8	2	3			
	1	6	9			7
8					3	
	7	6				

Level: Beginner

Fill in the grid so that every row, every column, and every 3x3 box contains the digits 1 through 9.

				5		8
		4	1	2		5
		1				
		7				
	4		2	8		
3				1	5	4
	8	6				7
					3	
			7	9		6

Level: Intermediate

Sudoku published elsewhere in the newspaper



Bryan Evans

YOUNG HOOPSTERS

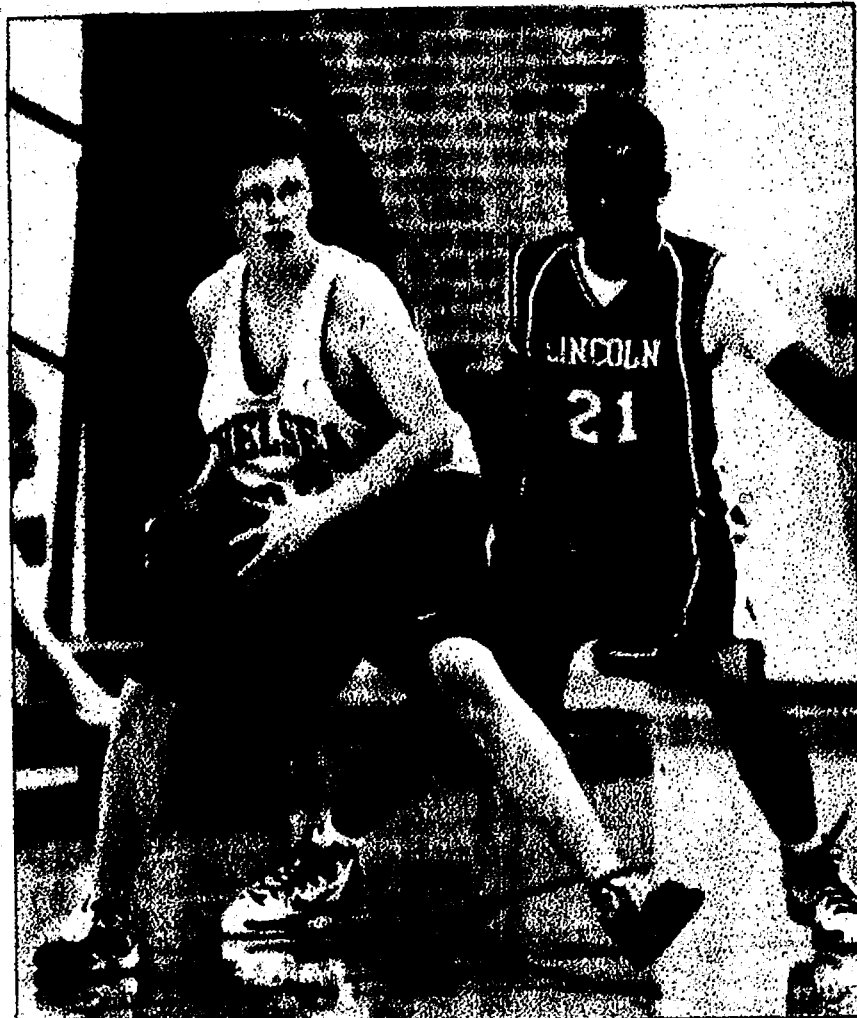

Jack Baylis



Hayden Steigerwald

Photos by
BURRILL STRONG



Devon Simons

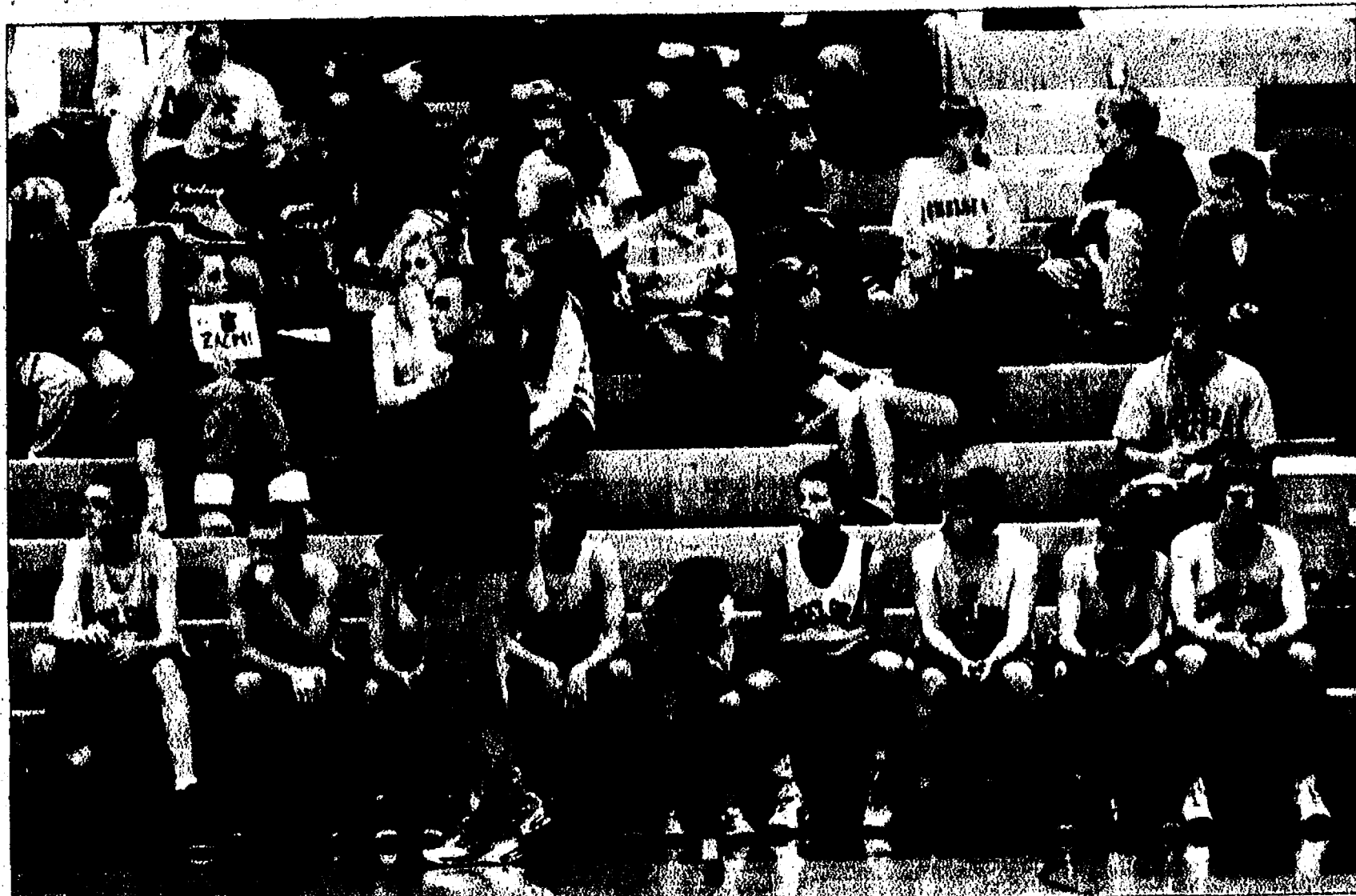

The Chelsea 8th grade blue team

AccuWeather.com SEVEN-DAY FORECAST FOR WASHTENAW COUNTY

Thursday	Thu. night	Friday	Saturday	Sunday	Monday	Tuesday	Wednesday
Turning cloudy; very cold	A little snow at times	Snow or flurries possible	Cloudy	Windy with snow possible	Chance for snow showers	Mostly sunny and cold	Sunny to partly cloudy
21° to 27°	19° to 25°	33° to 39° 21° to 27°	35° to 41° 22° to 28°	26° to 32° 7° to 13°	18° to 24° 6° to 12°	22° to 28° 11° to 17°	24° to 30° 13° to 19°

ALMANAC

Statistics for the week ending Monday, Dec. 6

Temperatures:
High/low for the week: 55°/21°
Normal high/low: 39°/26°
Average temperature: 29.8°
Normal average temperature: 32.6°

Precipitation:
Total for the week: 0.53"
Total for the month: trace
Total for the year: 31.23"
Normal for the month: 0.60"
Normal for the year: 33.11"

PAST WEEK'S TEMPS

Temperatures: ● High ● Low



THIS WEEK'S CONDITIONS

Weekly UV Index and RealFeel Temperature*

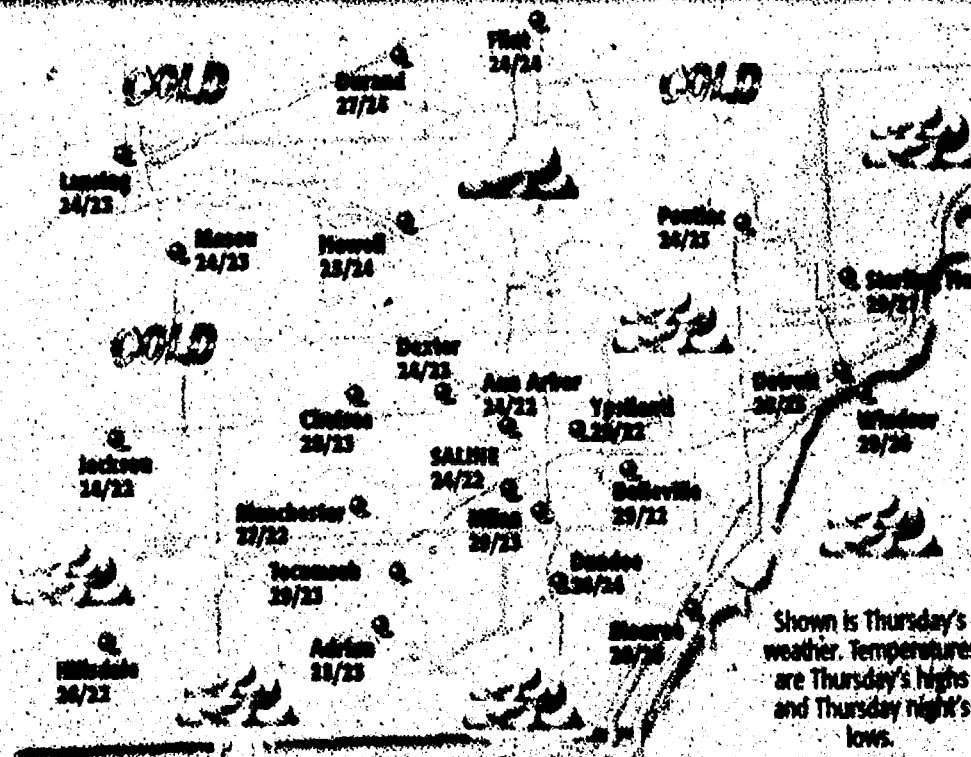
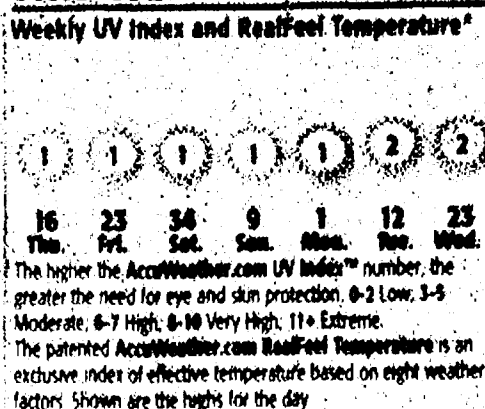

SUN AND MOON

	Rise	Set
The Sun		
Thursday	7:52 a.m.	5:03 p.m.
Friday	7:53 a.m.	5:03 p.m.
Saturday	7:53 a.m.	5:03 p.m.
Sunday	7:54 a.m.	5:03 p.m.
Monday	7:55 a.m.	5:03 p.m.
Tuesday	7:56 a.m.	5:04 p.m.
Wednesday	7:56 a.m.	5:04 p.m.
The Moon		
Thursday	10:48 a.m.	9:09 p.m.
Friday	11:16 a.m.	10:11 p.m.
Saturday	11:41 a.m.	11:11 p.m.
Sunday	12:03 p.m.	none
Monday	12:25 p.m.	12:10 a.m.
Tuesday	12:48 p.m.	1:10 a.m.
Wednesday	1:12 p.m.	2:10 a.m.

RIVER LEVELS

	Flood stage	Current stage
As of 7 a.m. Monday		
Ecorse Creek		12.60 ft
Dearborn Heights		12.60 ft
Huron River		16 ft
Ann Arbor		3.31 ft
Malletts Creek		3.31 ft
Ann Arbor		3.31 ft
Mill Creek		12 ft
Deer		6.14 ft
River Raisin		2.92 ft
Manchester		2.92 ft

LAKE LEVELS

	Normal	Current
Lake Erie	560.11 ft	560.01 ft
Lake St. Clair	575 ft	573.19 ft

REGIONAL CITIES

	Thu.	Fri.	Sat.		Thu.	Fri.	Sat.
City	H/L/W	H/L/W	H/L/W	City	H/L/W	H/L/W	H/L/W
Adrian	25/23/pc	36/25/sn	38/26/c	Manistee	30/28/sn	32/23/sn	31/21/sn
Ann Arbor	24/22/pc	36/24/sn	38/25/c	Midland	30/21/pc	34/22/sn	35/21/c
Battle Creek	26/23/pc	35/26/sn	37/23/c	Muskegon	30/28/sn	34/25/sn	35/23/sn
Bay City	30/23/pc	34/23/sn	33/22/c	Pontiac	24/23/pc	36/25/sn	36/25/c
Detroit	28/25/pc	38/27/sh	39/27/c	Port Huron	25/22/pc	37/24/sn	36/27/c
Flint	24/24/pc	36/24/sn	37/24/c	Saginaw	25/21/pc	34/22/sn	33/21/c
Grand Rapids	26/24/pc	34/25/sn	37/24/c	Sault Ste. Marie	23/21/c	32/21/sn	26/12/sn
Kalamazoo	25/23/pc	36/26/sn	38/24/c	Sturgis	24/22/pc	35/26/sn	37/23/c
Lansing	24/23/pc	34/25/sn	36/23/c	Traverse City	30/25/sn	31/26/sn	29/19/sn
Livonia	28/26/pc	38/28/sn	39/28/c	Warren	29/27/pc	37/29/sn	38/29/c

WORLD CITIES

	Thu.	Fri.	Sat.		Thu.	Fri.	Sat.
City	H/L/W	H/L/W	H/L/W	City	H/L/W	H/L/W	H/L/W
Athens	72/62/pc	63/40/r	47/37/sh	Montreal	22/8/pc	24/19/sn	31/28/sn
Berlin	28/21/sf	30/29/sn	38/29/r	Moscow	34/28/sn	35/12/sf	15/5/c
Buenos Aires	90/66/s	91/64/pc	84/48/pc	Paris	39/34/s	40/37/pc	42/36/c
Cairo	72/59/s	72/61/pc	68/55/pc	Rio de Janeiro	83/72/sh	82/72/pc	87/77/s
Calgary	32/1/c	17/-1/sn	21/10/pc	Rome	64/41/pc	52/33/s	52/33/s
Hong Kong	66/62/pc	70/65/pc	70/65/pc	Seoul	37/21/s	46/16/sh	30/7/pc
Jerusalem	65/54/pc	61/52/sh	63/45/r	Singapore	84/77/r	86/77/r	88/78/sh
Johannesburg	75/57/r	74/58/l	71/57/r	Sydney	86/71/r	81/62/sh	75/62/c
London	39/52/pc	43/36/pc	43/34/pc	Tokyo	57/41/sh	53/45/s	58/43/c
Mexico City	72/52/s	75/39/s	77/40/s	Warsaw	38/21/sn	25/17/c	31/30/sn

NATIONAL CITIES

	Thu.	Fri.	Sat.		Thu.	Fri.	Sat.
City	H/L/W	H/L/W	H/L/W	City	H/L/W	H/L/W	H/L/W
Atlanta	48/29/pc	53/33/pc	59/43/sh	Miami	71/55/sh	73/60/s	77/63/pc
Boston	32/21/sf	35/31/sn	43/30/pc	Minneapolis	34/16/sn	24/11/c	16/-2/sf
Chicago	30/25/sn	34/25/c	37/18/sn	New Orleans	85/42/s	88/54/c	72/49/r
Cincinnati	32/28/pc	43/30/c	43/30/c	New York City	35/26/s	38/34/c	43/36/pc
Cleveland	28/24/c	41/29/sn	39/28/c	Orlando	61/42/pc	70/51/s	75/56/pc
Dallas	64/41/s	63/45/s	66/34/pc	Philadelphia	35/24/s	41/32/c	45/34/pc
Denver	61/28/pc	52/27/c	43/30/pc	Phoenix	70/48/s	57/38/s	75/49/s
Honolulu	82/72/sh	80/69/sh	81/70/c	Pittsburgh	25/19/pc	37/28/c	42/29/c
Houston	66/62/pc	72/56/pc	75/46/pc	St. Louis	44/31/pc	50/38/pc	47/34/sn
Kansas City	50/29/pc	54/36/s	39/12/sn	San Francisco	59/50/c	60/52/c	61/48/pc
Las Vegas	63/43/pc	66/45/s	65/45/s	Seattle	46/39/r	44/39/sh	46/43/r
Los Angeles	70/52/pc	73/52/s	78/54/s	Wash. DC	35/27/s	43/31/pc	46/35/pc

Weather (W): s=sunny; pc=partly cloudy; c=cloudy; sh=showers; t=thunderstorms; r=rain; sf=snow flurries; sn=snow; l=ice

NATIONAL OUTLOOK

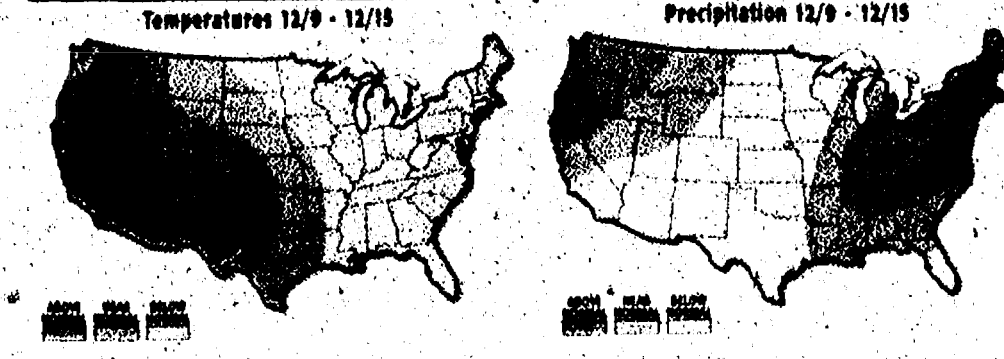

Beach hoop teams split

The Chelsea eighth-grade gold basketball team defeated Ypsilanti 28-20 last week. Dominick Goderis led Chelsea with 15 points. Cam Starkey added nine, Dakota Strahan eight and Michael Smith two. Devon Conti, Ty Nelson, and Maclain Stedman also played well for the Bulldogs.

The eighth-grade blue basketball team lost to Bedford 25-16 last week. Leading the scoring for the Bulldogs was Hayden Steigerwald with eight and Ryan Hoag, who had seven points and several rebounds. Connor Dehring also chipped in with four points.

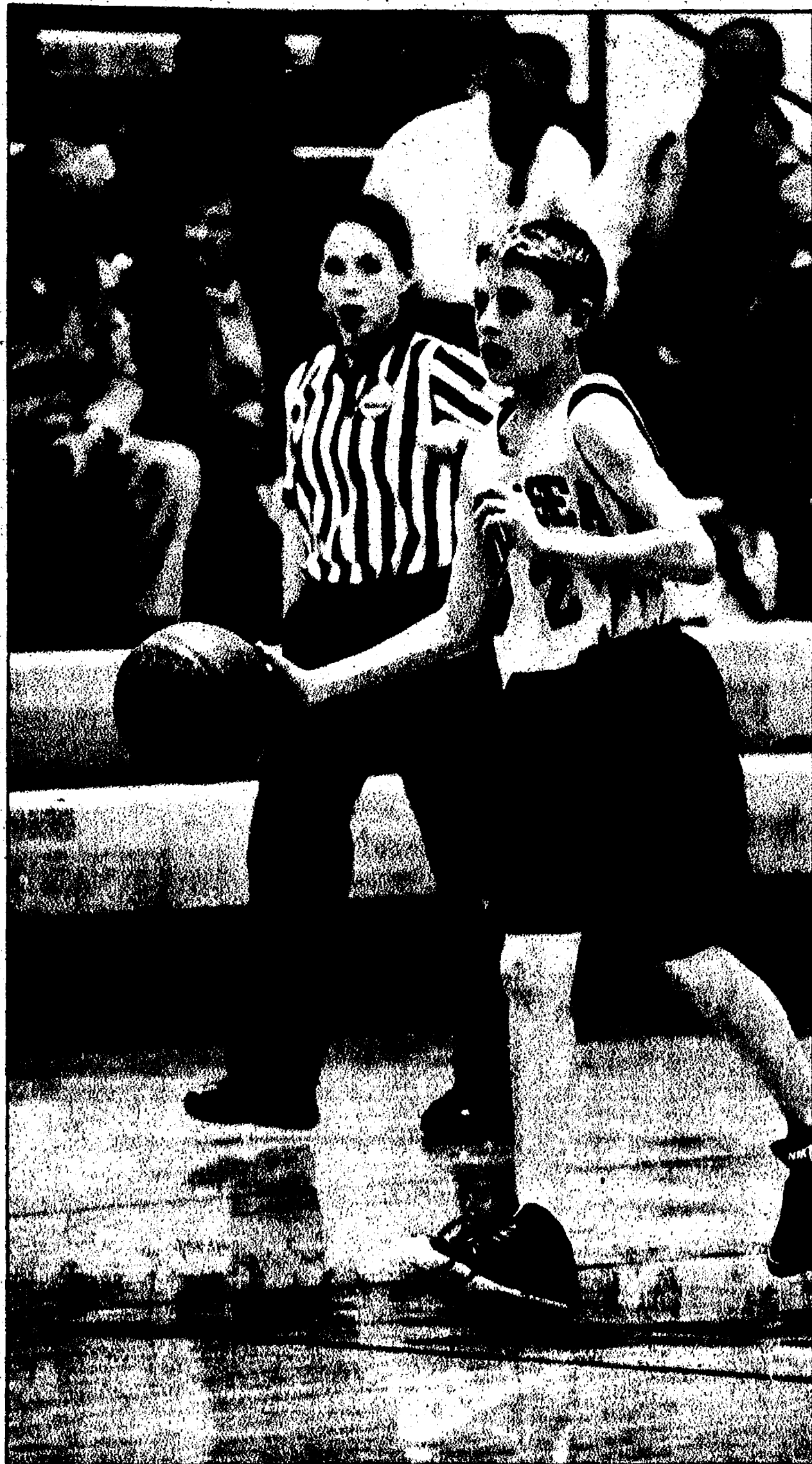

Nick Maloney

Beach swimmers open season with easy victory

The Beach Middle School swim team opened its season with a 106-63 win over Milan at home last week.

The meet began strong with a one-two finish for the Bulldogs in the 200 medley relay. The team of Sam Almhjemid, Ben Thoms, Max Lonnemo and Jacob Hartman placed first. The team of Ben Valek, Aidan Carry, Josie Ewald and Aunic Goodin were second while the team of Dylan Ousley, Camden Dammeyer, Meryl McDonnell and Miles Fischer were fourth.

In the 200 freestyle, Rachel Valek led the way with a first-place finish followed by Sydney Hodel in fourth place and Joey Ingall in sixth.

Ben Thoms finished second in the 100 IM.

In the 50 freestyle, Hartman and Lonnemo finished first and second respectively with Goodin coming in fourth.

Jacob Burris finished second in the diving event followed by Sean Lyons in fifth and Mason Mitchell sixth.

It was a Chelsea sweep in the 50 butterfly with Lonnemo touching first, Almhjemid second and Ewald third.

Hartman, R. Valek and Goodin made it another sweep for the Bulldogs in the 100 freestyle finishing first, second and third respectively.

The 200 freestyle relay team of Thoms, Lonnemo, Burris and Almhjemid finished first; Carter Engler, Hodel, McDonnell and Kersch Ray were third; and Carry, Dammeyer, Fischer and Ousley, were fourth.

In the 100 backstroke, it was B. Valek first, Ewald second and Ingall fourth.

Thoms was second in the 100 breaststroke followed by Carry fourth and Dammeyer fifth.

The 400 freestyle relay team

of Goodin, R. Valek, B. Valek and Hartman took first. The team of Hodel, Ray, Ousley and

McDonnell was third with the team of Ewald, Engler, Ingall and Fischer fifth.

James Barry
Accountant & Tax Advisor

Personal Tax Planning & Return Preparation
Complete Accounting & Tax Services for
all forms of Business Ownership

Telephone: (734) 426-2395
9412 Horseshoe Bend, Dexter

Day or Evening Appointments Available JB

Raymond P. Howe D.D.S., M.S.
SPECIALIST IN ORTHODONTICS

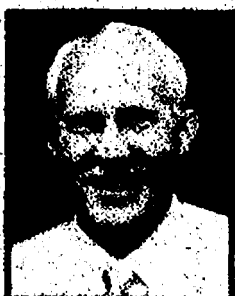

Howe about
The most radiant smile you
can imagine?

Howe about
Orthodontic care in an open
atmosphere of loving kindness,
compassion and respect?

Howe about
Coming to see what we can
do for you.

Howe about that!

734-475-2260

Raymond P. Howe, Specialist in Orthodontics
Radiant Smiles, Loving Kindness, Compassion, Respect



Chelsea's Will McEachern goes to work at 119 pounds for the Bulldogs.

Bulldogs pin 5 wins at SMCC

By Terry Jacoby
Heritage Newspapers

After facing such wrestling powerhouses as Bedford and Dundee, the Chelsea Bulldogs got a chance to take a breath and put some matches in the win column.

The Bulldogs easily won all five matches on Saturday at a team tournament hosted by Monroe St. Mary's Catholic Central. The Bulldogs improved to 5-4 on the season after starting off the year facing some elite programs.

Chelsea defeated Blissfield 57-17, SMCC 39-24, Dearborn Divine Child 54-21, Southgate Anderson 52-27 and Willow Run 77-3.

"It was a great tournament for us, especially for our younger wrestlers," Chelsea coach Kerry Kargel said. "We have wrestled against some tough competition before this tournament and this helps give our guys some confidence."

"It's a good experience for these guys to work on things and work on moves and discover that some of these moves do work. It was a really good learning experience."

Five Chelsea wrestlers went 5-0 on the day. Freshmen Brandon Cameron at 103

pounds, junior Ben Doll at 112, senior Andrew Nold at 140, senior Joey Newland at 152 and senior Charlie Kempf at heavyweight all won five matches on the day without a loss.

Nold won all five of his matches on pins.

Sophomore Mike Hovater went 4-0 at 189 pounds.

Sophomore Nate Miller at 125 pounds, sophomore Avery Osentoski at 130, senior Matt Lindauer at 160 and sophomore Jay Szcodronski all went 4-1 for

the Bulldogs.

Freshmen Will McEachern at 119 pounds, Nick Everding at 171 and senior Chris Shoemaker at 214 went 3-2 on the day.

Travis Nichols went 2-2 at 125 pounds, Billy Collins went 2-3 at 135, Travis Preston went 2-1 at 145 and Brennan Kurth went 1-1 at 145.

The Bulldogs wrestle today at Skyline against Huron, Ypsilanti and Skyline. Chelsea will wrestle Saturday in the Coldwater Invitational.

Serving Chelsea since 1995

- ASE Certified
- Over 30 Years Experience
- American & Japanese Auto Repair

YOKOHAMA Cooper Tires

121 Buchanan St. • Chelsea
734-475-2278

VISA MasterCard

Excuse me...

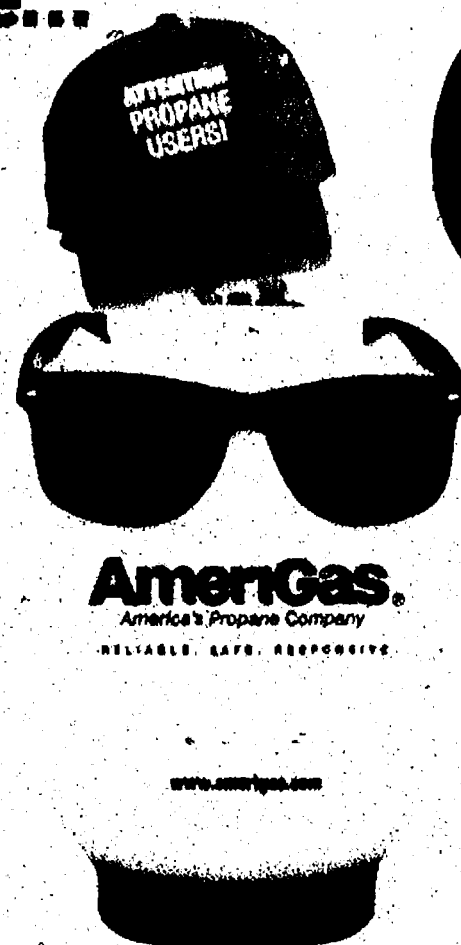

Pennington
Customers...
What Are You
Waiting For?

Do We Know Each Other?

Lets Get Acquainted with this
NEW CUSTOMER SPECIAL!

SWITCH TODAY & PAY JUST

\$1.59⁹/gal

On Your FIRST FILL!

PLUS...FREE Standard Tank Installation & Switch Outs!

Look-In's Still Available. Look-In Your Propane Price Until June 2011!

Don't Delay - Special Offer Ends 12/24/10!

Make The Switch **TODAY!** Mention promo code 809NP11

(866) 360-0794

Extended Sales Hours: Monday-Saturday 8am - 6:30pm

LIVE Local Customer Service 7 Days a Week! 6:30am - 12 Midnight!

PROPANE
EARTH FUEL ENERGY

Automatic Delivery • 24/7 Emergency Service • Flexible Payment Options

AmeriGas
Propane
is green!

JV Basketball: Hornets hold off Bulldogs

The Saline junior varsity team opened up a close game with an explosive third-quarter finish.

With less than 2 minutes to play in the quarter, Saline clung to a 31-30 lead. A steal by Sedric Bazy set up a layup by Ryan Kirkpatrick, who was fouled on the play. The sophomore converted the three-point play to give the Hornets a 34-30 lead with 1:26 to play in the third.

Sean Corcoran and Bazy hit back-to-back triples in the final minute to give Saline a commanding 40-30 lead heading into the fourth quarter.

A layup by Chelsea's Zach Rabbitt cut the Saline lead to 45-38 with 1:42 to play. But the Bulldogs could not get any closer as the Hornets finished up with a 49-38 victory.

The Bulldogs led 13-12 after the first quarter and the game was tied 23-23 at halftime.

Corcoran led the Hornets with 12 points. Mike Hendrickson had nine points, Tyler Eisemann scored seven and Caleb Luckett had six for Saline.

Rabbitt led Chelsea with 12 points. Luke Hollandsworth and Logan Brown each scored six for the Bulldogs.



Saline junior guard Britten Clark (No. 41) tries to turn the corner on Chelsea's Amber Stetbon Friday night.

GIRLS

FROM PAGE 1-B

As it did all night, Saline fought back, refusing to wilt under the Bulldogs' pressure. Junior Katie Chrysler made a free throw then forced her way through numerous Chelsea defenders for an offensive rebound and basket bringing the Hornets closer at 37-34 with 41 seconds remaining on the clock.

Despite a gallant attempt, Saline could get no closer as the Bulldogs showed their poise as junior Grace Martin and Cooperrider each made last second free throws to seal Chelsea's victory.

Despite his disappointment, Hornets coach Jason Pickett said his team would improve.

"This kind of game matters if we learn something from it," Pickett said. "We need to continue to stay together. Chelsea executed better down the stretch. We need to be stronger with the basketball. We'll find out in a month or so what we learned from this game. We're

young and we will get better. That's the key."

Ellis led Saline with 10 points.

"She had a solid game for us," Pickett said. "She'll keep improving."

Borowski added six points, while junior Britten Clark and Price each had four points for the Hornets.

Junior Maura McCann and Chrysler each netted three points, while juniors Cera Smart and Alli Cope each had two points for Saline.

Cole paced Chelsea with 11 points.

"She's a three-year varsity player for me," Blomquist said. "We have a lot of different offensive weapons. She was the one to lead us today."

Hall chipped in eight points, while Cooperrider had seven points for the Bulldogs.

Sophomore Riley Singleton (6-2) and Fitzsimmons each had three points, while senior Amber Stetbon, sophomore Grace Sauer and Martin each had two points and senior Emily Cottrell one point for Chelsea.

BOYS

FROM PAGE 1-B

Saline coach Jay Plitzuweit didn't see much difference in his team between the season-opening 90-55 loss to powerful East Lansing last week and the Chelsea game on Friday night. But he understands the process will take some time.

"Our same struggles are showing," said Plitzuweit, comparing the Hornets' first two games. "We need to have some good practices and fix a few things and if we can do that, this team has the potential to get a lot better and play a lot better and be a successful team."

But Plitzuweit admits that these aren't quick fixes.

"There is a lot of hard work and a lot of learning ahead of us," he said.

A steal and layup by Roberts gave Chelsea a 4-0 lead before McCalla buried a triple from the corner to make it 7-0 with 5:32 left in the opening quarter. Spencer Mykala knocked down two free throws and Chelsea led 9-0.

Hendrickson put the Hornets on the board with a triple and Owings followed with a layup to make it 9-5. But Chelsea went on a 9-3 run to finish the quarter. The only Saline points came on a triple by Dils. McCalla hit his second three of the game with just seconds remaining to give Chelsea an 18-8 lead after the first quarter.

Mykala, a senior forward, scored inside to give the Bulldogs a 23-10 lead before the Hornets went on a 5-0 run. But the quarter ended with two put-backs underneath from Steinhauer to give Chelsea a 27-15 lead at the break.

After the teams traded baskets to start the third quarter, Borders scored twice inside on nice passes from Roberts to give Chelsea a 33-17 lead. After a three-pointer by Dils, Roberts hit a jumper and Fischhaber scored inside for a 37-20 lead. Two free throws with seven seconds left gave Chelsea a 44-26 lead after three quarters.

Chelsea's lead reached 20 points on a steal and layup by Aaron Zynda to start the fourth quarter.

"Hopefully, you just want to get through the first game and then make some adjustments, but we played very well on both ends," Raymond said. "We had great ball movement and played unselfish basketball."

They also have some nice depth to work with.

"We can go nine to 10 deep," Raymond said. "We have the three big guys underneath I can rotate. The best thing about this team is how unselfish they play, and each player knows what they can do and won't try to do more than they are capable of doing."

Depth is something the Hornets are trying to create. They have only two seniors that are seeing a lot of minutes but they do have some size. Smutny, who is 6-foot-7 and is the team's starting center, played hard against the Bulldogs and shows a great deal of potential.

When asked if he saw any positives from Friday night, Plitzuweit said, "Flashes."

"I think we did a better job of taking care of the basketball in the full court," he said. "We just have to play offense with a sense of purpose. We need to become a much scrappier team than we are right now. If we become

NOTICE OF A SPECIAL MEETING OF THE WEBSTER TOWNSHIP BOARD OF TRUSTEES AND PLANNING COMMISSION

THERE WILL BE A SPECIAL JOINT MEETING OF THE WEBSTER TOWNSHIP BOARD OF TRUSTEES AND THE WEBSTER TOWNSHIP PLANNING COMMISSION. THEY WILL BE HELD ON MONDAY, JANUARY 18, 2011, AT 7:00 P.M. THE MEETING WILL BE AT THE WEBSTER TOWNSHIP HALL, 3005 WEBSTER CHURCH ROAD, DEXTER, MICHIGAN. THE MEETING WILL BE TO DISCUSS COMMON ISSUES OF INTEREST FOR BOTH THE BOARD AND THE COMMISSION.

Paul Zalucha,
Planning
Commission Chair
John Kingsley,
Supervisor
Publish December 16, 2010

NOTICE OF PUBLIC HEARING VILLAGE OF DEXTER PLANNING COMMISSION ORDINANCE AMENDMENT

Pursuant to Michigan Public Act 207 of 1921, as amended, notice is hereby given that the Village of Dexter Planning Commission will hold a public hearing on Monday, January 3, 2011 at 7:30 p.m. at the Dexter Senior Center, 7720 Ann Arbor Street, near public commons, on the proposed amendments to Article 2, Definitions; Article 3, General Provisions; Article 4, Special Land Uses; and Article 14, General Provisions of the Village of Dexter General Code. The following is proposed:

Article 2 Add: Medical Marijuana Dispensary means any store front, office building, or other structure or facility that dispenses, facilitates, sells, or provides any medical marijuana, cannabis, or any product containing marijuana or cannabis to patients permitted by the State of Michigan and in compliance with the Michigan Medical Marijuana Act of 2008 (Michigan Department of Community Health (MDCH)). No growing or cultivation is permitted at a Dispensary. A Dispensary shall not include or permit consumption of medical marijuana. A use which is not intended for use in the medical use of marijuana prior to enactment of said Ordinance shall be deemed to not be a legally established use, and therefore not entitled to nonconforming status under the provisions of this Ordinance and/or State Law.

Add: Medical Marijuana Home Occupation means the cultivation of medical marijuana by a registered medical caregiver as defined in Sec. 3 of the Act, MCL 333.2642(3)(a), for compensation within a single family dwelling that is the registered primary caregiver's primary residence and which complies in conformity with the restrictions and regulations contained in the Act and in the State Regulations developed by the Michigan Department of Community Health (MDCH). Medical Marijuana Home Use does not include any multi-family dwelling.

Article 3, Section 3.05 Amend to the following:

A home occupation may be permitted in a single family detached dwelling within a zoning district where such dwelling is permitted, subject to the following conditions:

A. Application and approval of the home occupation is received from the Village of Dexter in accordance with this section.

B. Certain uses by the nature of their operation have a pronounced tendency to increase in intensity beyond the limits permitted for home occupations, thereby impairing the reasonable use and value of surrounding residential properties. Therefore, the following uses shall not be permitted as home occupations: medical care services, mortuaries, funeral homes, day care centers, child day care, antique shops, restaurants, private clubs, veterinary clinics, animal grooming establishments, barbers, shops or beauty parlors with more than one stylist, child day care, commercial, studios or kennels, real estate offices, restaurants, vehicle repairs or painting shops, retail shops, landscape installation and maintenance businesses, snow removal, contracting, construction, contractors, trailer rentals, funeral homes, nursing homes, private clubs, adult recreational uses and repair shops in general. However, this section is not intended to prohibit offices related to the administration of construction, contracting, landscaping, maintenance, or snow removal businesses. Note, this list does not include every use that is prohibited as home occupation.

C. The use of the dwelling and for a home occupation shall be clearly incidental and subordinate to its use for residential purposes, and not more than one quarter (25%) of the floor space of the dwelling unit may be used for the purposes of the home occupation or for storage purposes in conjunction with the home occupation.

(D) A home occupation shall be conducted completely within the principal structure.

(E) There shall be no change in the outside appearance of the structure or premises or other visible evidence of conduct of such home occupation and there shall be no external or internal alterations not customary in residential areas including the expansion of off street parking areas.

(F) No article shall be sold or offered for sale on the premises except such as is primarily produced within the dwelling.

(G) A home occupation shall not create noise, dust, vibration, smell, smoke, glare, electrical interference, wireless communications interference, fire hazard, or any other hazard or nuisance to any greater or more frequent extent than would normally be generated in a similarly zoned residential district.

(H) Signs not customarily found in residential areas shall be prohibited. However, one (1) non-illuminated name plate, not more than two (2) square feet in area, may be attached to the building, and which sign shall contain only the name, occupation, and address of the occupant.

(I) There shall be no deliveries to or from a home occupation with a vehicle larger than a 15,000 pound truck with not more than two (2) axles.

(J) In no case shall a home occupation be open to the public earlier than 8:00 a.m. nor later than 7:00 p.m.

(K) No outdoor display or storage of materials, goods, supplies, or equipment shall be permitted on the premises. The home occupation shall not be visible from the street.

(L) Bed & Breakfast operations shall be permitted in Residential Districts as required in Section 8.11 of this Ordinance.

(M) No more than one other person shall be employed or involved with such activity on premises other than a member of the immediate family residing in the dwelling unit.

(N) Services and transactions shall be conducted by appointment only, walk in retail trade shall be prohibited.

Add Section 3.05

2. Medical Marijuana Home Occupation. In addition to the requirements in Section 8.05(1), Medical marijuana home occupation shall be subject to the following requirements:

(A) The medical use of marijuana shall comply at all times and in all circumstances with the Michigan Medical Marijuana Act and the General Rules of the Michigan Department of Community Health, as they may be amended from time to time.

(B) All medical marijuana shall be contained within the main building in an enclosed, locked facility.

(C) All necessary building electrical, plumbing and mechanical permits shall be obtained prior to the installation of the electrical wiring, lighting and/or water piping devices that support the cultivation, growing or harvesting of marijuana are located.

(D) If a room with windows is utilized as a growing location, any lighting methods that exceed usual residential periods between the hours of 11pm and 7am shall employ shielding methods without alteration to the exterior of the residence, to prevent ambient light spillage that may create a distraction for adjacent residential properties.

(E) The structure where marijuana is grown shall be clearly marked with a sign that reads "Medical Marijuana Home Occupation" and shall be subject to inspection and approval by the Fire Department to insure compliance with the Michigan Fire Protection Code.

Article 8, Section 8.11(A)(2) Add Medical Marijuana Dispensary

Article 8, Sec. 8.11(B)(2) Add: Medical Marijuana Dispensary

The intent of the Zoning Ordinance is to regulate medical marijuana dispensaries by providing for regulations and fees in a manner that promotes and protects the public health, safety and welfare, mitigates potential impacts on surrounding properties and persons, and that conforms with the policies and requirements of the Michigan Medical Marijuana Act, MCL 333.2642, et seq.

scrapper we can make more things happen."

Despite the Bulldogs playing a strong all-around game, it wasn't a perfect performance.

"Sure, there are things we can do better," Raymond said. "We still need to be more aggressive with the ball, especially against a zone defense. We can play better, but for an opener I'm pleased with how we played and the effort the kids gave."

Chelsea plays Stockbridge on Tuesday before the holiday break. The Hornets play Friday night at home against Novi and then take a few weeks off before returning Jan. 4 at Milan.

GAME NOTES

Chelsea's Aaron Zynda provided a nice spark off

the bench. The senior had a couple of steals, including one in the first quarter. ... A moving pick call on Saline wiped out a three-pointer in the second quarter. The Hornets had several offensive fouls in the game. ... At 5:30 of the second quarter, Saline coach Jay Plitzuweit was given a technical foul for arguing with the official. There was contact on a play in which the Hornets turned the ball over. ... Charlie McCalla had a nice block in the second quarter. ... Mason Borders and Patrick Roberts threw nice passes that resulted in easy layups for the Bulldogs in the third quarter. ... Good hustle award goes to Saline's Joey Wooley, who played hard until the end. ... Saline's Michael Smutny had a nice block in the fourth quarter.

NOTICE OF PUBLIC HEARING

LIMA TOWNSHIP PLANNING COMMISSION
MONDAY, DECEMBER 27, 2010 7:00 P.M.
LIMA TOWNSHIP HALL, 11452 JACKSON RD
CHELSEA, MI 48118

A Public Hearing will be held to consider a HOME BASED BUSINESS AS A SPECIAL USE.

ADD: HOME BASED BUSINESS PERMITTED AS A SPECIAL USE IN THE FOLLOWING DISTRICTS:

(RC)	Recreation/Conservation
(AG-1)	Agriculture
(AG-2)	Agriculture
(RR)	Rural Residential
(R-1A)	Suburban Residential District

ADD DEFINITION:

Home Based Business: A residential use that utilizes a single-family home and/or accessory structure on the same residential lot in which to conduct the business and also is conducted by the residents of the property. A Home Based Business is clearly incidental and secondary to the use for dwelling purposes.

ADD: SECTION 16.30 HOME BASED BUSINESS

The regulation of a Home Based Business as provided here is intended to secure flexibility in the application of the requirements of this Ordinance, but such flexibility is not intended to allow the essential residential character of residential or agricultural districts, in terms of use and appearance, to be changed by occurrence of non residential activities. Item A through O to be added.

A complete copy of this proposal is on file in the Lima Township office.

Written Comments May Be Sent To:

Mariene Consiglio, Chairman
Lima Township Planning Commission
P.O. Box 88
Chelsea, MI 48118

Publish December 16, 2010

suldolku solutions

7 2 3 1 8 9 4 6 5	4 6 2 9 3 5 7 1 8
4 9 8 6 5 3 7 2 1	8 3 7 4 1 2 8 5 9
6 5 1 7 4 2 9 8 3	9 5 1 8 6 7 4 2 3
3 6 9 4 2 1 5 7 8	6 2 5 7 4 3 8 9 1
1 7 4 5 9 8 6 3 2	1 4 9 5 6 2 8 3 7
5 8 2 3 7 6 1 4 9	3 7 8 6 9 1 5 4 2
2 1 6 9 3 4 8 5 7	2 8 6 3 5 9 1 7 4
8 4 5 2 1 7 3 9 8	7 9 4 1 8 6 2 3 5
9 3 7 8 6 5 2 1 4	5 1 3 2 7 4 9 8 6

BEGINNER INTERMEDIATE

MEETING NOTICE

Dexter Township Zoning Board of Appeals will meet
On Tuesday, January 4, 2011 at 6:00 p.m.
at the Township Hall, 6880 Dexter-Pinckney Rd.
Dexter, MI 48130

Members of the public may appear at the public hearing in person or by counsel. Written comments may be sent to Dexter Township Hall, 6880 Dexter-Pinckney Road, Dexter, MI 48130, and must be received by 12:00 p.m. on Monday, January 4, 2011.

AGENDA ITEMS

Agenda Item #1	Appeal Number: 10 ZBA 532	Applicant Name(s): Chad Wagnusch & Ashley Vartyak-owners and applicants
Property Tax ID: 04 19 300 019		Property Address: 6090 Stoffer Road Chelsea, MI 48118
Purpose of Variance Request: To construct a dormer to the existing roof of the home. The home is within the required 150 foot setback from Stoffer Rd.		
Agenda Item #2	Appeal Number: 10 ZBA 733	Applicant Name(s): Jeanne Jarger
Property Tax ID: 04 03 226 001 002 and 003		Property Address: 1421 Anne Dr. Pinckney, MI 48169
Purpose of Variance Request: To construct an attached 8 x 8 laundry room to the west side of the existing home. The home and proposed addition are within the required 50 foot setback from Anne Dr.		
Agenda Item #3	Appeal Number: 10 ZBA 734	Applicant Name(s): Eugene & Phyllis Mills-owners/James Mills applicant
Property Tax ID: 04 03 226 010		Property Address: 3305 Ann Drive Pinckney, MI 48169
Purpose of Variance Request: To reconstruct a deck that was previously demolished by a fire. Also to further expand the deck into the required 50 foot setback from Silver Lake and into the required 5 foot setback from the eastern lot line. Deck expansion was constructed without variances or a Zoning Permit.		
Agenda Item #4	Appeal Number: 10 ZBA 718	Applicant Name(s): Steve & Carol Calogri
Property Tax ID: 04 01 385 010		Property Address: 8767 Grove Rd. Pinckney, MI 48169
Purpose of Variance Request: Construction of home that exceeds the variances previously granted in 00 ZBA 437. The home conforming changes were done without the required amendments to the variances and Zoning Permit.		

Publish December 16, 2010

hereinafter "Act". Nothing in this Chapter or in any companion regulatory provision adopted in any other provision of this Code is intended to grant, nor shall they be construed as granting, immunity from criminal prosecution for growing, sale, consumption, use, distribution or possession of marijuana not in strict compliance with the Act or the General Rules. Also, since Federal law is not affected by the Act or the General Rules, nothing in this Chapter, or any companion regulatory provision adopted in any other provision of this Code, is intended to grant, nor shall they be construed as granting, immunity from criminal prosecution under Federal law. The Act does not protect users, caregivers or the owners of properties on which the medical use of marijuana is occurring from Federal Prosecution, or from having their property seized by Federal authorities under the Federal Controlled Substances Act.

The following Standards for Medical Marijuana Dispensaries shall apply:

(1) The medical use of marijuana shall comply at all times and in all circumstances with the Michigan Medical Marijuana Act and the General Rules of the Michigan Department of Community Health, as they may be amended from time to time.

(2) No person shall own or operate a medical marijuana facility in the Village without first applying for and receiving a permit from the Village.

(3) Permits are non transferable and shall only apply to the person listed on the permit.

(4) Permits shall be valid for a period of one year.

(5) Application for a Medical Marijuana Dispensary Permit shall be made to the Village upon application forms provided by the Village for Medical Marijuana Dispensary Permit and signed by the applicant verifying the truth and accuracy of all information and representations in the application. Applications including information and documentation provided pursuant to an application shall be subject to the confidentiality rules under the Act in addition to information and submissions, the application shall include payment of application fee in an amount set by the Village Council.

(6) The sheriff's department shall review the proposed application to operate a dispensary regarding public health, safety and welfare concerns of the proposal.

(7) Revocation of Permit, Appeal Permits issued pursuant to this section may be revoked by the Village upon finding based upon competent, material and substantial evidence of the following clauses:

a. Any fraud, misrepresentation or false statement contained in the application or in connection with the services and/or merchandise.

b. Any violation of this section.

c. Conviction by the permittee of any felony, or

d. Conducting the business in an unlawful manner or in such a manner as to constitute breach of the peace.

e. Conducting the business in a manner that does not comply with the Michigan Medical Marijuana Act, MCL 333.2642, et seq. and Michigan Administrative Rules, R 333.101 et seq.

f. Notice of revocation of permit shall be given in writing, setting forth specifically the grounds for the revocation. Such notice shall be mailed to the permittee at the address provided in the application. Any permittee whose permit has been revoked as herein provided shall have the right to appeal the revocation to the Village Council at a public hearing.

g. The applicant shall submit to the Village Council a written statement of the findings and determination. The Council's determination shall be based upon competent, material and substantial evidence showing failure to comply with the requirements.

(8) The dispensary site shall not be located within a 500 foot radius of a school building.

(9) The dispensary site shall not be located within 500 feet of a lawfully existing medical marijuana dispensary, as measured from the outermost boundaries of the subject lot or parcel.

(10) A maximum of two (2) care providers are permitted to operate out of one establishment. Caregivers may only dispense medical marijuana in accordance with the Act to the five (5) patients registered with the caregiver at the Michigan Department of Community Health.

(11) Smoking and/or use of medical marijuana shall be prohibited at the

dispensary.

(12) Growing or cultivation of medical marijuana is prohibited.

(13) All activity related to the dispensary shall be done indoors.

(14) The facility shall not be permitted to have drive thru facilities.

(15) No patients shall be allowed in the facility after hours.

(16) The facility shall open no earlier than 8:00 a.m. and close no later than 8:00 p.m.

(17) Parking requirements for a facility shall be consistent with the parking requirements for medical clinics.

(18) Security systems must be installed. Proof of system installation and ongoing monitoring is required. System must include security cameras and alarms.

At least one licensed security guard must be present at the dispensary at all times during business hours. All security guards must be licensed by the proper authorities and must possess a valid Security Guard Identification card issued by the Department of Energy, Labor, and Economic Growth.

(19) The premises shall be open for inspection upon request by the Building Official, the Fire Department and law enforcement officials, for compliance with all applicable laws and rules, during the stated hours of operation/use and as such other times as anyone is present on the premises.

(20) Inspections may be made by the Village Officials designed to confirm the Village Official is operating in accordance with applicable laws, including, but not limited to, State Law and Village Ordinances.

(21) Any medical-marijuana dispensary shall not have exterior signage using the word "marijuana" and/or "marijuana" or any other word, phrase or picture commonly understood to refer to marijuana.

(22) Any medical marijuana dispensary shall maintain a log book and/or database identifying by date the amount of medical marijuana on the premises for each registered qualifying patient and/or registered primary caregiver, keeping the qualifying patient and caregiver information confidential. This log shall be available to law enforcement personnel to confirm that the medical marijuana dispensary does not have more medical marijuana than authorized at the location and shall not be used to disclose more information than is reasonably necessary to verify the lawful amount of medical marijuana at the facility. The facility shall maintain the confidentiality of qualifying patients and caregivers in compliance with the Michigan Medical Marijuana Act, as amended.

(23) If the dispensary ceases operation for a length of time of sixty (60) days or greater, the permit shall expire.

(24) All medical marijuana shall be contained within the main building in an enclosed locked facility.

(25) Any person who violates any provision of this article shall be responsible for violations as set forth in Article 22, Section 22.08

Article 14, Section 14.63(W) Special Land Uses on the C1 General Business Districts, Add: Medical Marijuana Dispensaries

Chapter 22, Section 22.10, Municipal Civil, Infractions Fines

Article #	Medical Marijuana Dispensary	1000.00	2000.00	3000.00

Information regarding the proposed ordinance amendments is available for public inspection at the Village Offices, 8123 Main Street, Dexter, weekdays between 9:00 a.m. to 5:00 p.m. or by phone at (734) 428-8303 Ext. 15, or at silvia@villageofdexter.org. Written comments regarding the proposed amendments should be submitted to the Village Offices, and must be received no later than 5:00 p.m. Thursday, December 30, 2010. Sign language interpreter or other assistance is provided upon request to the Clerk at least 72 hours in advance of the meeting. Minutes of all meetings are available at Village Offices and on the Village website.

Publish December 16, 2010



Photo by Hiroshi Onuma.

Maura McCann (No. 20) looks to make a move for the Hornets during Friday game with Chelsea.

Basketball home opener is always a special night

As I drove up to Saline High School for last Friday night's girls' basketball home opener, I thought traffic was a little heavier than usual for an early season, mid-December hoops game. Though it was the home opener, I still thought, 'Wow, way to go Hornets - way to pack 'em in there.'

I arrived a little after tip-off and was amazed at the number of headlights I saw exiting the parking lot. Again, I thought to myself, 'Wow, way to go Saline JV - they really have quite a fanbase this season.'

Then I thought about how that bacon double cheeseburger with fries and two Cokes (yes, two) I just inhaled prior to the game wasn't sitting too well in my stomach. But, alas, that (mis)adventure will have to wait for another column.

It was basketball time and I had to switch gears and replace my feedbag, err, my hamburger issues, and put my sports writer's cap on. As I made my way to the Saline High School entrance I noticed an odd sight as I walked through the parking

lot toward the front doors. It was a chilly night, so I had on my winter coat, sweater and gloves. I had to watch my step as there were small patches of ice littered here and there in the parking lot.

CHALK TALK

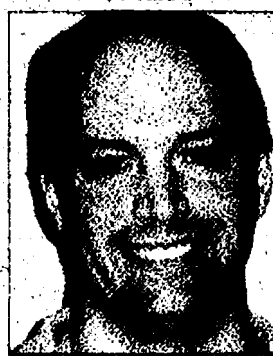

DON RICHTER

As the wind howled through the open lot, I mumbled something to myself about how I wasn't ready for winter and that I'm already tired of the cold, when I looked up and saw two young ladies standing outside the school, apparently waiting for a ride home, with no coat on, no hat, no gloves, in T-shirts and shorts.

I kid you not. It must be a youth thing. Both girls were chit-chatting on the phone seemingly unconcerned with the cold surrounding them.

I chuckled to myself. Here I am a grown man all bundled up shivering from the cold, while standing in front of me are two young ladies in shorts and T-shirts jabbering on their phones like it's a warm, breezy summer night. So, of course, I did the only thing I could do as I approached them - no, I didn't ask them

where their coats were (that would be too adult-like), I, instead, quickly took off my gloves, unzipped my coat and walked by. What cold? I don't feel anything.

Of course, they both were completely oblivious to my presence. But, somehow, I felt a little better.

I ain't no punk.

I still don't know why they chose shorts and T-shirts for a wintry December night, but what do I know? Maybe there was some sort of swimming activity going on?

Gymnastics? I don't know. Anyhow, it was a great opening night for hoops. The stands were packed for the game against Southeastern Conference rival Chelsea. The contest was close throughout and both teams played good, clean basketball. All in all, a fun night. I'm looking forward to the upcoming season.

Maybe next time I'll try the shorts and T-shirt thing. Or, maybe not. Knowing me, I'd probably pass out from hypothermia before reaching the school entrance and be found lying face first in the parking lot somewhere.

Nah, I think I'll stick to bacon double cheeseburgers and indigestion. That's far safer.

Well...sort of.

Sports writer Don Richter can be reached at 429-7380 or at drichter@heritage.com.



Celebrate Your Faith

Chelsea Church of Christ

Minister Tom Haddox
13661 East Old US-12
Chelsea, MI 48118
(734) 475-8458
www.chelseacocf.org

Sunday School 9:30 am
Sunday Morning Service 10:30 am
Sunday Evening Service 6 pm
Wednesday Bible Class 6:30 p.m.

St. James' Episcopal Church

3279 Broad St., Dexter
Phone: 426-8247
www.stjamesdexter.org

Sunday Worship, 9:30am
Nursery available

DEXTER CHURCH OF CHRIST

"We Care About You"
Family Friendly-Bible Based Christianity
Sunday Morning Bible School 9:30 AM
Worship 10:30 AM
Wed. Evening 7:00 PM Devotion & Bible Study
8700 Jackson Road
Dexter, MI 48130

Zion Lutheran Church (ELCA)

3050 S. Fletcher Rd., Chelsea
(734) 475-8064
Christian Ed. 9:15 am
Worship 10:30 am
Communion 1st & 3rd Sundays
Pastor Doris Sparks
www.zionchelsea.org

First United Methodist Church

128 Park Street, Chelsea, MI
734-475-8119
8:30am Daybreak
9:30am Renew
9:30am Sunday School for all ages
11:00am Mosaic
The Rev. Joy Barrett
Rev. Tom Macaulay
www.chelseaumc.org

First Congregational United Church of Christ

121 E. Middle St.
Chelsea 475-1844
Church School - All ages 9 AM
Worship Service 10 AM
nursery provided
"a small & friendly church"
visitors always welcome
Pastor Marie Paterik

connexions CHURCH

Sunday 10:30 AM
Mill Creek Middle School
7305 Dexter Ann Arbor Rd. Dexter
(734) 424-9067
www.connexionscc.com
"Lead With Compassion"
The atmosphere is warm
The people are normal
The life change is real

FAITH LUTHERAN CHURCH

Mark Porinsky, Pastor
(734) 426-4302
Sunday Worship - 10:00 a.m.
9575 North Territorial Road
Dexter, MI 48130
www.faihdexter.org

Immanuel Bible Church

145 E. Summit St.
(734) 475-8936
Dominic Aquilino, Pastor
Sunday Morning Service 8:00am & 10:30 a.m.
Evening Fellowship 5:45 p.m.
Wednesday Evening 7:00 p.m.
www.immanuelbiblechurch.net

CHelsea NAZARENE

12126 Jackson Rd.
Exit 162 off I-94
(734) 475-2526
Sunday: Worship Services, 11:00 a.m.

Dexter United Methodist Church

7643 Huron River Dr.
Sunday Worship
8:30AM Spirited Traditional
Liturgy...Hymns...Church!
9:50AM Contemporary
Praise, Worship and Energy
11:15AM Contemporary
Sleep in and then join us for
Praise, Worship and Energy
734-426-8480
www.dexterumc.org
secretary@dexterumc.org

North Lake United Methodist

14111 N. Territorial Rd.
(734) 475-7569
Sunday School 9:30am
Sunday Worship 10:30am
Child Care Provided
Children's Church Provided
A warm hearted welcome awaits you!
www.northlakeumc.org

OUR SAVIOR LUTHERAN

1515 S. Main St. (M-52)
Chelsea, MI 48118
(Next to McDonald's)
734.475.1404
8:15am Heritage Service
9:30am Education Hour
10:30am Celebration Service & Childrens Church

Webster United Church of Christ

5484 Webster Church Rd.,
Dexter, MI
(734) 426-5115
SUNDAY:
First Sunday Communion
Church School, 10:00 a.m.
Worship, 10:00 a.m.

WATERLOO VILLAGE UNITED METHODIST CHURCH

8110 Washington St.
Service:
Sunday 11:00 a.m.
(734) 475-1171
Breakfast-2nd Sunday
Sept. to May

Chelsea Free Methodist

Worship Services
11:00 am
Contemporary Service
Traditional Service
734.475.1391
info@chelseafmc.com
www.chelseafmc.com

St. Thomas Lutheran Church

On W. Ellsworth at Haab
between Parker & Fletcher
Sunday Worship
10:00am
Pastor Charles R. Schulz
734-663-7511
StThomasFreedom.org

Dexter Gospel

2253 Baker Road, Dexter
(734) 426-4915
John O'Dell, Pastor
Sunday: Sunday school,
9:30 a.m.;
Worship 10:30 a.m., 6 p.m.
Independent Fundamental Baptist
Wednesdays, 6:30 p.m.
Awana September till May

St. Andrew's United Church of Christ

7610 Ann Arbor St.
Dexter, Michigan
734-426-8610
Sunday Services
8:10am Worship Service
10:00am Worship Service
Sunday School classes offered during 10am service
Bible Study
Wednesday 7:00pm, 1pm, & 6:30pm
Thursday 2pm
www.standrewsdexter.org

St. Paul United Church of Christ

14600 Old U.S.12
Chelsea
Rev. Curtiss DeMars-Johnson, Pastor
475-2545
Church service
begins at 10:00 am
Third Sunday
Morning Praise Service
We'd love to have you join us!

The Chelsea and Dexter Area Church Calendar is Co-Sponsored by

JIFFY mixes

CHelsea MILLING COMPANY
CHelsea, MICHIGAN 48118
www.jiffymix.com

To Advertise Your Church Services,
Call Michelle at 734-429-7380 Only \$8.40 per week

Heritage Newspapers

hotjobs
by monster

CLASSIFIEDADS

Heritage Classifieds are available online: www.Heritage.com

Increase Your AD STOPPING POWER!
The CLASSIFIED SECTION now offers a *Rainbow of Colors* to enhance your ad

Pet Special
\$49.00 5 lines

Good News comes in all sizes!
Happy Ad Just \$33.96
LARGER SIZES AVAILABLE

Deadlines:
News-Herald or Dearborn Press & Guide
Wednesday Edition - Tuesday, 11:30 a.m.
Friday Edition - Wednesday, 4:00 p.m.
Sunday Edition - Friday, 1:30 p.m.
The Camera - Wednesday, 4:00 p.m.

Deadlines:
Western Region Newspapers
A2 Journal, Belleville View, Chelsea Standard, Dexter Leader,
Macomb Enterprise, Milan News-Leader, Saline Reporter,
Troy-Courier - Tuesday, 4:30 p.m.
The Monroe Guardian - Wednesday, 11:00 a.m.

ADVERTISING POLICIES:
Heritage Newspapers reserves the right to accept, edit, move and classify any classified ad submitted for publication. Heritage Newspapers is responsible for one incorrect insertion. The advertiser is responsible for the accuracy of further insertions. We request that you check your ad for accuracy on all insertions. Claims are limited to the actual cost of the ad and must be submitted with 30 days.

Phone: 1-877-888-3202
Fax: 1-877-21-FAXUS

HOTFACTS 1 in 10 workers drink three cups of coffee on the job daily.
Source: HotJobs site poll, October 2007

Give your career a jolt at jobs.Heritage.com

Adoption 1000
A loving alternative to unplanned pregnancy. You choose the family for your child. Receive pictures/info of waiting/approved couples. Living expense assistance. 1-866-236-7638

Adoption 1000
A loving alternative to unplanned pregnancy. You choose the family for your child. Receive pictures/info of waiting/approved couples. Living expense assistance. 1-866-236-7638

attention: pet lovers
Looking for a great deal on a beagle, parrot, hamster, bunny or iguana? Find it in the classifieds.

Heritage Newspaper Classifieds
1-877-888-3202
Fax: 1-877-21-FAXUS
www.Heritage.com

General Employment 4000

General Employment 4000

General Employment 4000

General Employment 4000

General Employment 4000

General Employment 4000

General Employment 4000

General Employment 4000

General Employment 4000

General Employment 4000

General Employment 4000

General Employment 4000

General Employment 4000

General Employment 4000

Legal Notices 1000

NOTICE TO CREDITORS:
TO ALL CREDITORS:
The Settlor, Delbert D. Ludwig, born January 16, 1911, who lived at 109 Riverside Drive, Manchester, Michigan, died November 6, 2010. There is no personal representative of the settlor's estate to whom Letters of Administration have been issued.

Creditors of the decedent are notified that all claims against the Delbert D. Ludwig & Evangeline Y. Ludwig Revocable Trust Agreement dated March 1, 1996, will be forever barred unless presented to Philip J. Ludwig, 13120 Sharon Hollow Road, Manchester, Michigan, 48158, within four months of the date of publication.

Notice is further given that the Trust will thereafter be assigned and distributed to the persons entitled to it.

Date: December, 2010
Philip J. Ludwig, Trustee of the Delbert D. Ludwig & Evangeline Y. Ludwig Revocable Trust Agreement dated March 1, 1996.

Gelinger & Gelinger Attorneys at Law 200 Riverside Drive, Manchester, MI 48158 (734) 428-7853

CLASSIFIED
Brings buyers and sellers together. Help families find new homes. Make selling and shopping simple. Provide job seekers with career information.

CLASS B TRAINING
(1 DAY) TRAINCO 734-374-5000
Browse HERITAGE CLASSIFIEDS online at www.Heritage.com

RV HAULERS
3/4 or 1 ton truck. 2 yrs. commercial exp. need passport. Contact: Wave Express, Goshen, IN 874-642-0832 www.rvhawlers.com

General Employment 4000

General Employment 4000

General Employment 4000

General Employment 4000

General Employment 4000

General Employment 4000

General Employment 4000

General Employment 4000

General Employment 4000

General Employment 4000

General Employment 4000

General Employment 4000

Business Opportunity 4000

ALL CASH VENDING! Incredible Income Opportunity! Candy, Gumball, Snack, Soda. Minimum \$4K-\$12K Investment. Required: Excellent Quality Machines. We Can Save You \$\$\$\$ 800-962-9189

EARN EXTRA Money Fast from Home. Be Your Own Boss & Set Your Own Hours. You Keep 100% of all the Profits! Go to www.havetofund.com

HYGIENITECH MATTRESS Cleaning & Upholstery. Cleaning/Sanitizing Business. New "Green" Dry Chemical-Free process removes bed bugs, dust mites, and harmful allergens. Big Profits! Small investment. 1-888-999-9030 www.HygieneTech.com

PAID IN ADVANCE! Make \$1000 Weekly Mailing Brochures from home. Income is guaranteed! No experience required. Enroll Today! www.homesideprogram.net

SEEKING a qualified childcare provider for our 15 mo. & 3 mo old children in our chelsea area home. Why Tue-Thur, 7am-7pm beginning in Jan. Jan. For information call or email: 734-719-4727 seekingchildcare@yahoo.com

WANTED: LADY to live in, do health-care for bed/wheel chair bound, 66 year old lady, light housekeeping. Scio Twp. area, Virginia 734-263-2557

CLASS B TRAINING
(1 DAY) TRAINCO 734-374-5000
Browse HERITAGE CLASSIFIEDS online at www.Heritage.com

RV HAULERS
3/4 or 1 ton truck. 2 yrs. commercial exp. need passport. Contact: Wave Express, Goshen, IN 874-642-0832 www.rvhawlers.com

General Employment 4000

General Employment 4000

General Employment 4000

General Employment 4000

General Employment 4000

General Employment 4000

General Employment 4000

General Employment 4000

General Employment 4000

General Employment 4000

General Employment 4000

General Employment 4000

Business Opportunity 4000

TRAINCO Truck Driving Schools 734-374-5000
Michigan Work approved Day, Evening, and Week and classes forming now
Job Placement Assistance
CDL On-the-Road Training
Company paid training
UAW Welcome
www.trainco.com

AIRLINES ARE HIRING! Train for high paying Aviation Maintenance Career. FAA approved program. Financial aid if qualified. Housing available. CALL Aviation Institute of Maintenance (877)818-0783

ATTEND COLLEGE Online from Home. *Medical, *Business, *Computers, *Criminal Justice Job Placement assistance. Computer available. Financial Aid if qualified. Call 800-488-0386 www.CenturaOnline.com

"ABLE TO TRAVEL" Hiring 10 people. Free to travel all states, resort areas. Training & transportation Paid. NO Experience. Over 18. Start ASAP! 1-208-598-1879 (10am-5pm) www.profitjournal.com

ACTRESS/MOVIE EXTRAS Needed immediately for upcoming roles \$150-\$300 per day depending on job requirements. No experience. All looks needed. 1-800-951-3584 A-105 For casting times/locations.

Associate Rep. PART TIME WORK Great pay, flex sched. cust sales/serv. conditions apply. CALL NOW! 734-975-7299

List your auction where the action is - HERITAGE CLASSIFIEDS. Try our total package which covers all the areas from Dearborn to the Okla. line, and from the Detroit River to Washington County. 1-877-888-3202

General Employment 4000

General Employment 4000

General Employment 4000

General Employment 4000

General Employment 4000

General Employment 4000

General Employment 4000

General Employment 4000

General Employment 4000

General Employment 4000

General Employment 4000

General Employment 4000

General Employment 4000

General Employment 4000

BETWEEN HIGH-SCHOOL and COLLEGE? Over 18? Drop that entry level position. Earn what you're worth! Travel w/ Young Successful Business Group. Paid Training. Transportation. Lodging Provided. 1-877-646-5050.

CARPET Cleaners 7/7 \$500 weekly to start. Company training provided. Call today, start tomorrow. 517-592-1750

DIRECT CARE WORKER Full/Part-time. Downstate. Must have valid driver license. HS diploma or GED, and no criminal history. Call before 8pm Mon-Fri 734-475-4732 734-475-4404 or 734-475-0327

EARN \$1000 a Week processing our mail FREE Supplies! Helping Home-Workers since 2001! Genuine Opportunity! No experience required. Start Immediately! www.national-work.com

CLASSIFIED Brings buyers and sellers together. Help families find new homes. Make selling and shopping simple. Provide job seekers with career information.

EARN UP TO \$150 per day. Undercover Shoppers Needed to Judge Retail & Dining Establishments Experience Not Required Call Now 1-877-737-7545

EXP. OPTICIAN needed for busy Belleville/Eyecare office. Email resume jobs@perspectives.com or fax: 734-699-6769

General Employment 4000

General Employment 4000

General Employment 4000

General Employment 4000

General Employment 4000

General Employment 4000

General Employment 4000

General Employment 4000

General Employment 4000

General Employment 4000

General Employment 4000

General Employment 4000

General Employment 4000

General Employment 4000

NEWS REPORTER The News-Herald Newspapers, the flagship community newspaper of the Heritage Newspapers chain, is seeking for a full-time reporter to cover specific beats in the Downriver region out of its Southgate office. In addition to writing a variety of stories, the candidate will be expected to produce video and audio; participate in social media; and proofread the newspapers. The position requires coverage of a wide range of news topics including city council, school and police coverage. A degree in journalism and/or experience in the field is preferred. We offer a competitive salary, health care and dental benefits, and 401(k). Send resume, writing clips and references to: Heritage Newspapers, c/o Managing Editor Karl Ziomek, One Heritage Place, Southgate, MI 48195, or e-mail kziomek@heritage.com

STAFF WRITER The News-Herald Newspapers, located in the Downriver region of Wayne County, is looking for a full-time staff reporter to cover a variety of news including city council, school board and police coverage.

Main Job Tasks and Responsibilities:
-Cover specific beats;
-Write stories for both online and print products daily
-Produce video and audio;
-Help, paginate and proofread the newspapers.
Key Competencies:
-The ability to write inverted-pyramid-style articles and interesting feature stories;
-A working knowledge of AP style;
-A digital-first mindset and the ability to prioritize assignments based on importance to readership;
-Extraordinary attention to detail and high level of accuracy;
-Excellent oral and written communication skills;
-Professional phone skills and interaction with the public;
-Ability to analyze and solve problems independently;
-Exceptional organizational ability;
-Exceptional time management skills; and
-Ability to adapt well to change.

Education and Experience:
-A degree in journalism and/or experience in the field preferred;
-Online-drive thought process and Social Media skills required; and
-Experience with MS Word and Excel.

Send resume to: Heritage Newspapers, c/o Managing Editor Karl Ziomek, One Heritage Place, Southgate, MI 48195, or e-mail kziomek@heritage.com

Buy It Sell It Find It! IN HERITAGE CLASSIFIEDS 1-877-888-3202

Experienced Home Health Aides for the Ypsilanti area. Flexible schedules! Fax resumes to 810-953-7103 or visit CompassionCareMI.com

General Employment 4000

General Employment 4000

General Employment 4000

General Employment 4000

General Employment 4000

General Employment 4000

General Employment 4000

General Employment 4000

General Employment 4000

General Employment 4000

General Employment 4000

General Employment 4000

General Employment 4000

KEEP THE GREEN LIGHT SHINING
Thanks to MDA research the future looks brighter than ever
Muscular Dystrophy Association 1-800-572-1717

Bargain Hunters Bulletin Board
*Merchandise for Sale \$100 & less
*No more than 2 items per ad (each item must be priced under \$100)

CHOOSE ONE:
☐ Wednesday News-Herald/Press & Guide
☐ In Camera
☐ Western Region (Belleville, Chelsea, Dexter, Macomb, Milan, Saline, Ypsilanti)
Your ad will appear in the next available scheduled publication upon receipt of ad by mail.

FILL IN ONE WORD PER LINE

Address _____
City _____
State _____ Zip _____
Phone _____ For Office Use Only

Mail to: Classified Bargain Hunter
HERITAGE NEWSPAPERS
1 Heritage Dr., Ste. 100, Southgate, MI 48195

King Crossword

1	2	3	4	5	6	7	8	9	10	11
12					13			14		
15				16				17		
18							19	20		
			21				22			
23	24	25		26		27		28		29
31			32		33		34		35	
36				37		38		39		40
45	46					47		48	49	50
51						52	53			
54						55		56		
57						58		59		

ACROSS
1 Mop
5 Shooter pellet
8 Impale
12 Verdi master piece
13 Rowing need
14 Melody
15 Grayish-white metal
17 Initial chip
18 Unrelenting
19 Root
21 Japanese pond carp
22 Scoots
23 Lawyers' org.
26 Apprehend
28 Parisian subway
31 Sawyer's pal
33 Gear tooth
35 Sweetie
36 Bellhop, often
38 Illustrations
40 Big Apple letters
41 "Young Frankenstein" role
43 Foolish one
45 Prisoner
47 Character
51 Urban disturbance
52 Lightest element

DOWN
1 Enervates
2 Droop
3 Hebrew month
4 Dyeing technique
5 Firebird maker
6 Water (Fr.)
7 Joist protection
8 Discolored
9 Its symbol is W
10 Con
11 Existed
16 PC picture
20 Pirates' quaff
23 Sternward
24 Story of a lifetime
54 Actress Heche
55 Pump up the volume
56 Dressed
57 Unfavorable votes
58 Sheepish remark?
59 Youngsters
partner.
30 Killer whale
32 Canceled out
34 Old man
37 Deteriorate
39 Despot
42 Clinic
43 goings-on
44 Fill the shelves
45 Persia, today
46 1492 caravel
48 Wrinkly
49 citrus
50 Remnants
53 Singer Sumac

© 2010 King Features Synd., Inc.
For additional interactive crossword puzzles go to www.HeritageNews.com/puzzles

GRIFFIN PEST SOLUTIONS, INC.
a leader in the pest management industry for over 70 years, is now hiring throughout the state of Michigan. While the economy has hit many businesses hard, we have experienced good growth, and now have open positions to fill. Griffin provides commercial and residential pest management services to Northern Indiana and throughout Michigan's Lower Peninsula. We were a pioneer in the integrated Pest Management movement and are now leading the way towards green pest mgmt.

Our team members are true stewards of the environment: using care, knowledge, training, and a variety of tools to protect our communities' health, property, and environment. We take this responsibility seriously and strongly encourage persons to apply who share the same ideals.

Don't wait another moment to start your new career, email your resume kgriffin@griffinpest.com or fax to 269-333-8938. Want to know more about us, visit www.griffinpest.com today! EOE

Requirements/Successful applicants will:
- Be friendly
- Possess a 2 or 4 year degree in biology, wildlife, or environmental science
- Possess a helpful personality
- Be able to work our 4 day work weeks
- Enjoy working with others
- Look forward to meeting new people
- Continue to acquire new skills & training

No prior training is expected or needed. Indeed, we believe our employees get the best training and support available, so we prefer to start you from the ground up.

Because we have very high standards for our customers and team members, we are unable to employ persons with a poor driving record, criminal records, or a history of drug abuse.

Chelsea School District Board of Education Trustee Vacancy
For the period of January 2011 - June 30, 2011

CSD is seeking applicants to fill a vacated trustee seat. The period of service is January 2011* through June 30, 2011. Applicants must be a registered voter within the CSD.

Applications must include a Letter of Interest.
A Résumé is desired.

Applications should be sent to:

David K. Killips, Superintendent
Chelsea School District
500 Washington Street
Chelsea, MI 48118
Email: dkillips@chelsea.k12.mi.us

Application deadline is January 6, 2011

THIS FIRM IS A DEBT COLLECTOR ATTEMPTING TO COLLECT A DEBT. ANY INFORMATION WE OBTAIN WILL BE USED FOR THAT PURPOSE. PLEASE CONTACT OUR OFFICE AT THE NUMBER BELOW IF YOU ARE IN ACTIVE MILITARY DUTY.

MORTGAGE SALE. Default has been made in the conditions of a mortgage made by Wendy C. Sarna and Patrick K. Sarna, a married man, to ABN AMRO Mortgage Group, Inc. SBM CitiMortgage, Inc., Mortgagee, dated July 3, 2006 and recorded July 13, 2006 in Liber 4569, Page 640, Washtenaw County Records, Michigan. There is claimed to be due at the date hereof the sum of Two Hundred Fifty-Three Thousand Nine Hundred Sixty-Two and 10/100 Dollars (\$253,962.10) including interest at 4.75% per annum. Under the power of sale contained in said mortgage and the statute in such case made and provided, notice is hereby given that said mortgage will be foreclosed by a sale of the mortgaged premises, or some part of them, at public venue at the or in the Main Lobby of Washtenaw County Circuit Courthouse Huron Street entrance in Ann Arbor, MI at 10:00 a.m. on JANUARY 6, 2011. Said premises are located in the Township of Ypsilanti, Washtenaw County, Michigan, and are described as Lot 429, Greene Farms Subdivision Number 5, as recorded in Liber 33 of Plats, Pages 78 through 87, Washtenaw County Records, Michigan. The redemption period shall be 6 months from the date of such sale, unless determined abandoned in accordance with MCLA 600.3241a, in which case the redemption period shall be 30 days from the date of such sale. TO ALL PURCHASERS: The foreclosing mortgagee can rescind the sale in that event, your damages, if any, are limited solely to the return of the bid amount tendered at sale, plus interest. If you are a tenant in the property, please contact our office as you may have certain rights. Dated: December 2, 2010. Orsolas Associates, PC Attorneys for Servicer, P.O. Box 5041 Troy, MI 48007-5041, 248-502-1400 File No. 67-1180 ASAP# 3832567 12/02/2010, 12/09/2010, 12/16/2010, 12/23/2010

THIS FIRM IS A DEBT COLLECTOR ATTEMPTING TO COLLECT A DEBT. ANY INFORMATION WE OBTAIN WILL BE USED FOR THAT PURPOSE. PLEASE CONTACT OUR OFFICE AT THE NUMBER BELOW IF YOU ARE IN ACTIVE MILITARY DUTY.

MORTGAGE SALE. Default has been made in the conditions of a mortgage made by James D. Kruse, a single man, to Mortgage Electronic Registration Systems, Inc., as nominee for lender and lender's successors and assigns, Mortgagee, dated September 19, 2007 and recorded September 26, 2007 in Liber 4647, Page 68, Washtenaw County Records, Michigan. Said mortgage is now held by Aurora Loan Services, LLC by assignment. There is claimed to be due at the date hereof the sum of One Hundred Ninety-Five Thousand Eight Hundred Forty-Three and 73/100 Dollars (\$195,843.73) including interest at 9.5% per annum. Under the power of sale contained in said mortgage and the statute in such case made and provided, notice is hereby given that said mortgage will be foreclosed by a sale of the mortgaged premises, or some part of them, at public venue at the or in the Main Lobby of Washtenaw County Circuit Courthouse Huron Street entrance in Ann Arbor, MI at 10:00 a.m. on JANUARY 6, 2011. Said premises are located in the City of Ann Arbor, Washtenaw County, Michigan, and are described as: Lot 55, Barnard Heights Number 2, as recorded in Liber 11 of Plats, Page 47, Washtenaw County Records, Michigan. The redemption period shall be 6 months from the date of such sale, unless determined abandoned in accordance with MCLA 600.3241a, in which case the redemption period shall be 30 days from the date of such sale. TO ALL PURCHASERS: The foreclosing mortgagee can rescind the sale in that event, your damages, if any, are limited solely to the return of the bid amount tendered at sale, plus interest. If you are a tenant in the property, please contact our office as you may have certain rights. Dated: December 9, 2010. Orsolas Associates, PC Attorneys for Servicer, P.O. Box 5041 Troy, MI 48007-5041, 248-502-1400 File No. 191-5124 ASAP# 3840812 12/09/2010, 12/16/2010, 12/23/2010, 12/30/2010

NOTICE OF MODIFICATION OPPORTUNITY. Borrower(s) Jonathan King Juanita King Property Address: 8671 Pine Court, Ypsilanti, MI 48198 Pursuant to MCLA 600.3205a please be advised of the following: You have a right to request a meeting with the mortgage holder or mortgage servicer. The name of the firm designated as the representative of the mortgage servicer is: Randall S. Miller & Associates, PC, and designee can be contacted at the address and phone number below. You may contact a housing counselor by visiting the Michigan State Housing Development Authority's website at <http://www.michigan.gov/msda> or by calling 1-800-A-SHELTER, 24 hours a day, seven days a week, year-round. If a meeting is requested with the designee shown above, foreclosure proceedings will NOT be commenced until 90 days after the date the notice mailed to you on 12/14/2010. If an agreement is reached to modify your mortgage loan the mortgage will NOT be foreclosed if you abide by the terms of the agreement. You have the right to contact an attorney. The website for the Michigan State Bar Lawyer Referral Service is <http://www.michiganbar.org/programs/lawyerreferral.cfm> and the toll free number is 800-968-0738. You may bring an action in circuit court if you are required by law to be served notice and foreclosure proceedings are commenced, without such notice having been served upon you. If you have previously agreed to modify your mortgage loan within the past twelve (12) months under the terms of the above statute, you are not eligible to participate in this program unless you have complied with the terms of the mortgage loan, as modified. Notice given by: Randall S. Miller & Associates, PC, 43252 Woodward Avenue, Suite 180 Bloomfield Hills, MI 48302 313-583-3336 (Loan Modification Dept.) loanmod@millierlaw.biz Case No. 100MI01683-1 Dated: December 16, 2010 PLEASE BE ADVISED THAT THIS OFFICE MAY BE ACTING AS A DEBT COLLECTOR ATTEMPTING TO COLLECT A DEBT AND ANY INFORMATION OBTAINED MAY BE USED FOR THAT PURPOSE. ASAP# 3850050 12/16/2010

THIS FIRM IS A DEBT COLLECTOR ATTEMPTING TO COLLECT A DEBT. ANY INFORMATION WE OBTAIN WILL BE USED FOR THAT PURPOSE. PLEASE CONTACT OUR OFFICE AT THE NUMBER BELOW IF YOU ARE IN ACTIVE MILITARY DUTY.

MORTGAGE SALE. Default has been made in the conditions of a mortgage made by Ronald Rogers, a married man, to Mortgage Electronic Registration Systems, Inc., as nominee for lender and lender's successors and/or assigns, Mortgagee, dated March 23, 2005 and recorded April 8, 2005 in Liber 4470, Page 167, Washtenaw County Records, Michigan. Said mortgage is now held by US Bank National Association as Trustee by assignment. There is claimed to be due at the date hereof the sum of Two Hundred Fourteen Thousand Nine Hundred Sixty-Nine and 48/100 Dollars (\$214,969.48) including interest at 6.85% per annum. Under the power of sale contained in said mortgage and the statute in such case made and provided, notice is hereby given that said mortgage will be foreclosed by a sale of the mortgaged premises, or some part of them, at public venue at the or in the Main Lobby of Washtenaw County Circuit Courthouse Huron Street entrance in Ann Arbor, MI at 10:00 a.m. on JANUARY 6, 2011. Said premises are located in the Township of Ypsilanti, Washtenaw County, Michigan, and are described as: North 1/4 of the East 10 acres of the Southeast 1/4 of the Southeast 1/4 of section 32, Town 3 South, range 7 East, Ypsilanti Township, Washtenaw County, Michigan. The redemption period shall be 6 months from the date of such sale, unless determined abandoned in accordance with MCLA 600.3241a, in which case the redemption period shall be 30 days from the date of such sale. TO ALL PURCHASERS: The foreclosing mortgagee can rescind the sale in that event, your damages, if any, are limited solely to the return of the bid amount tendered at sale, plus interest. If you are a tenant in the property, please contact our office as you may have certain rights. Dated: December 2, 2010. Orsolas Associates, PC Attorneys for Servicer, P.O. Box 5041 Troy, MI 48007-5041, 248-502-1400 File No. 618-5512 ASAP# 3832590 12/02/2010, 12/09/2010, 12/16/2010, 12/23/2010

THIS FIRM IS A DEBT COLLECTOR ATTEMPTING TO COLLECT A DEBT. ANY INFORMATION WE OBTAIN WILL BE USED FOR THAT PURPOSE. PLEASE CONTACT OUR OFFICE AT THE NUMBER BELOW IF YOU ARE IN ACTIVE MILITARY DUTY.

MORTGAGE SALE. Default has been made in the conditions of a mortgage made by Patrick S. Grant, married and Laurie A. Grant, his wife, to PNC Mortgage, FKA National City, a division of PNC Bank, N.A., Mortgagee, dated July 9, 2007 and recorded July 30, 2007 in Liber 4637, Page 266, Washtenaw County Records, Michigan. There is claimed to be due at the date hereof the sum of Three Hundred Twenty-Eight Thousand Two Hundred Eighty-Three and 37/100 Dollars (\$328,283.37) including interest at 6.875% per annum. Under the power of sale contained in said mortgage and the statute in such case made and provided, notice is hereby given that said mortgage will be foreclosed by a sale of the mortgaged premises, or some part of them, at public venue at the or in the Main Lobby of Washtenaw County Circuit Courthouse Huron Street entrance in Ann Arbor, MI at 10:00 a.m. on JANUARY 6, 2011. Said premises are located in the City of Ann Arbor, Washtenaw County, Michigan, and are described as: Lot 191, Alkmeider Heights Addition, as recorded in Liber 3 of Plats, Page 21, Washtenaw County Records, Michigan. The redemption period shall be 6 months from the date of such sale, unless determined abandoned in accordance with MCLA 600.3241a, in which case the redemption period shall be 30 days from the date of such sale. TO ALL PURCHASERS: The foreclosing mortgagee can rescind the sale in that event, your damages, if any, are limited solely to the return of the bid amount tendered at sale, plus interest. If you are a tenant in the property, please contact our office as you may have certain rights. Dated: December 2, 2010. Orsolas Associates, PC Attorneys for Servicer, P.O. Box 5041 Troy, MI 48007-5041, 248-502-1400 File No. 401-0732 ASAP# FNMA3832643 12/02/2010, 12/09/2010, 12/16/2010, 12/23/2010

THIS FIRM IS A DEBT COLLECTOR ATTEMPTING TO COLLECT A DEBT. ANY INFORMATION WE OBTAIN WILL BE USED FOR THAT PURPOSE. PLEASE CONTACT OUR OFFICE AT THE NUMBER BELOW IF YOU ARE IN ACTIVE MILITARY DUTY.

MORTGAGE SALE. Default has been made in the conditions of a mortgage made by Scott J. Fieccia, a single man, to Mortgage Electronic Registration Systems, Inc., as nominee for lender and lender's successors and/or assigns, Mortgagee, dated October 29, 2003 and recorded November 4, 2003 in Liber 4333, Page 128, Washtenaw County Records, Michigan. Said mortgage is now held by US Bank National Association, as Trustee for Credit Suisse First Boston MBS 2004-AR 1, by assignment. There is claimed to be due at the date hereof the sum of One Hundred Ninety-Two Thousand Two Hundred Seventy-One and 69/100 Dollars (\$192,271.69) including interest at 5.75% per annum. Under the power of sale contained in said mortgage and the statute in such case made and provided, notice is hereby given that said mortgage will be foreclosed by a sale of the mortgaged premises, or some part of them, at public venue at the or in the Main Lobby of Washtenaw County Circuit Courthouse Huron Street entrance in Ann Arbor, MI at 10:00 a.m. on JANUARY 6, 2011. Said premises are located in the Township of Ypsilanti, Washtenaw County, Michigan, and are described as: Lot 228, Greenfields Number 3 Subdivision, as recorded in Liber 34, Pages 34 through 41, of Plats, Washtenaw County Records, Michigan. The redemption period shall be 6 months from the date of such sale, unless determined abandoned in accordance with MCLA 600.3241a, in which case the redemption period shall be 30 days from the date of such sale. TO ALL PURCHASERS: The foreclosing mortgagee can rescind the sale in that event, your damages, if any, are limited solely to the return of the bid amount tendered at sale, plus interest. If you are a tenant in the property, please contact our office as you may have certain rights. Dated: December 2, 2010. Orsolas Associates, PC Attorneys for Servicer, P.O. Box 5041 Troy, MI 48007-5041, 248-502-1400 File No. 306-3718 ASAP# 3832346 12/02/2010, 12/09/2010, 12/16/2010, 12/23/2010

THIS FIRM IS A DEBT COLLECTOR ATTEMPTING TO COLLECT A DEBT. ANY INFORMATION WE OBTAIN WILL BE USED FOR THAT PURPOSE. PLEASE CONTACT OUR OFFICE AT THE NUMBER BELOW IF YOU ARE IN ACTIVE MILITARY DUTY.

MORTGAGE SALE. Default has been made in the conditions of a mortgage made by Russell R. Saly and Maxine G. Saly, husband and wife, to Wells Fargo Financial America, Inc., Mortgagee, dated November 1, 2005 and recorded August 4, 2006 in Liber 4574, Page 109, Washtenaw County Records, Michigan. There is claimed to be due at the date hereof the sum of One Hundred Forty Thousand Five Hundred Thirty-One and 88/100 Dollars (\$140,531.88) including interest at 7.5% per annum. Under the power of sale contained in said mortgage and the statute in such case made and provided, notice is hereby given that said mortgage will be foreclosed by a sale of the mortgaged premises, or some part of them, at public venue at the or in the Main Lobby of Washtenaw County Circuit Courthouse Huron Street entrance in Ann Arbor, MI at 10:00 a.m. on JANUARY 6, 2011. Said premises are located in the Township of Ypsilanti, Washtenaw County, Michigan, and are described as: The Southeast 1/4 of Lot 9, Washtenaw Concourse Number One Subdivision, a part of the Northeast 1/4 of Section 3, Town 3 South, Range 7 East, Ypsilanti Township, Washtenaw County, Michigan, according to the plat thereof as recorded in Liber 14 of Plats, Pages 15 and 16, Washtenaw County Records, Michigan. The redemption period shall be 6 months from the date of such sale, unless determined abandoned in accordance with MCLA 600.3241a, in which case the redemption period shall be 30 days from the date of such sale. TO ALL PURCHASERS: The foreclosing mortgagee can rescind the sale in that event, your damages, if any, are limited solely to the return of the bid amount tendered at sale, plus interest. If you are a tenant in the property, please contact our office as you may have certain rights. Dated: December 2, 2010. Orsolas Associates, PC Attorneys for Servicer, P.O. Box 5041 Troy, MI 48007-5041, 248-502-1400 File No. 514-0248 ASAP# 3832542 12/02/2010, 12/09/2010, 12/16/2010, 12/23/2010

THIS FIRM IS A DEBT COLLECTOR ATTEMPTING TO COLLECT A DEBT. ANY INFORMATION WE OBTAIN WILL BE USED FOR THAT PURPOSE. PLEASE CONTACT OUR OFFICE AT THE NUMBER BELOW IF YOU ARE IN ACTIVE MILITARY DUTY.

MORTGAGE SALE. Default has been made in the conditions of a mortgage made by Joseph J. Morrow, a married man, to Chase Manhattan Mortgage Corporation, Mortgagee, dated July 16, 2003 and recorded August 13, 2003 in Liber 4297, Page 949, Washtenaw County Records, Michigan. Said mortgage is now held by Federal National Mortgage Association by assignment. There is claimed to be due at the date hereof the sum of Two Hundred Ninety-Four Thousand Nine Hundred Forty-Six and 90/100 Dollars (\$294,946.90) including interest at 6% per annum. Under the power of sale contained in said mortgage and the statute in such case made and provided, notice is hereby given that said mortgage will be foreclosed by a sale of the mortgaged premises, or some part of them, at public venue at the or in the Main Lobby of Washtenaw County Circuit Courthouse Huron Street entrance in Ann Arbor, MI at 10:00 a.m. on DECEMBER 30, 2010. Said premises are located in the City of Ann Arbor, Washtenaw County, Michigan, and are described as: The East half of Lot 143 of Assessor's Plat Number 29, according to the recorded plat thereof, as recorded in Liber 9 of Plats, Page 20, Washtenaw County Records (Also known as part of the East half of Lot 5, Block 3 North of Huron Street, Range 6 East, according to the original plat to the City of Ann Arbor.) The redemption period shall be 6 months from the date of such sale, unless determined abandoned in accordance with MCLA 600.3241a, in which case the redemption period shall be 30 days from the date of such sale. TO ALL PURCHASERS: The foreclosing mortgagee can rescind the sale in that event, your damages, if any, are limited solely to the return of the bid amount tendered at sale, plus interest. If you are a tenant in the property, please contact our office as you may have certain rights. Dated: December 2, 2010. Orsolas Associates, PC Attorneys for Servicer, P.O. Box 5041 Troy, MI 48007-5041, 248-502-1400 File No. 650-1079 ASAP# FNMA3831552 12/02/2010, 12/09/2010, 12/16/2010, 12/23/2010

THIS FIRM IS A DEBT COLLECTOR ATTEMPTING TO COLLECT A DEBT. ANY INFORMATION WE OBTAIN WILL BE USED FOR THAT PURPOSE. PLEASE CONTACT OUR OFFICE AT THE NUMBER BELOW IF YOU ARE IN ACTIVE MILITARY DUTY.

MORTGAGE SALE. Default has been made in the conditions of a mortgage made by Sara J. Birdsall, a single person, to ABN AMRO Mortgage Group, Inc. sbm CitiMortgage, Inc., Mortgagee, dated September 20, 1999 and recorded September 27, 1999 in Liber 3902, Page 532, Washtenaw County Records, Michigan. There is claimed to be due at the date hereof the sum of One Hundred Forty-Four Thousand Six Hundred Eleven and 9/100 Dollars (\$144,611.09) including interest at 7.75% per annum. Under the power of sale contained in said mortgage and the statute in such case made and provided, notice is hereby given that said mortgage will be foreclosed by a sale of the mortgaged premises, or some part of them, at public venue at the or in the Main Lobby of Washtenaw County Circuit Courthouse Huron Street entrance in Ann Arbor, MI at 10:00 a.m. on JANUARY 6, 2011. Said premises are located in the Township of Pittsfield, Washtenaw County, Michigan, and are described as: Unit 11, Weatherstone, a Condominium, according to the consolidating Master Deed recorded in Liber 3871, Page 36, Washtenaw County Records, and designated as Washtenaw County Condominium Plan Number 131, together with rights in general common elements and limited common elements, as set forth in the above Master Deed and as described in Act 59 of the Public Acts of 1978, as amended. The redemption period shall be 6 months from the date of such sale, unless determined abandoned in accordance with MCLA 600.3241a, in which case the redemption period shall be 30 days from the date of such sale. TO ALL PURCHASERS: The foreclosing mortgagee can rescind the sale in that event, your damages, if any, are limited solely to the return of the bid amount tendered at sale, plus interest. If you are a tenant in the property, please contact our office as you may have certain rights. Dated: December 9, 2010. Orsolas Associates, PC Attorneys for Servicer, P.O. Box 5041 Troy, MI 48007-5041, 248-502-1400 File No. 241-5742 ASAP# FNMA3839021 12/09/2010, 12/16/2010, 12/23/2010

THIS FIRM IS A DEBT COLLECTOR ATTEMPTING TO COLLECT A DEBT. ANY INFORMATION WE OBTAIN WILL BE USED FOR THAT PURPOSE. PLEASE CONTACT OUR OFFICE AT THE NUMBER BELOW IF YOU ARE IN ACTIVE MILITARY DUTY.

MORTGAGE SALE. Default has been made in the conditions of a mortgage made by Rodney C. Nannery and Nancy Nannery, husband and wife, to Mortgage Electronic Registration Systems, Inc., as nominee for lender and lender's successors and/or assigns, Mortgagee, dated May 16, 2005 and recorded June 2, 2005 in Liber 4482, Page 532, Washtenaw County Records, Michigan. Said mortgage is now held by US Bank National Association, as Trustee for Credit Suisse First Boston ARMT 2005-9, by assignment. There is claimed to be due at the date hereof the sum of One Hundred Fifty-Eight Thousand Nine Hundred Sixty-Four and 79/100 Dollars (\$158,964.79) including interest at 2.75% per annum. Under the power of sale contained in said mortgage and the statute in such case made and provided, notice is hereby given that said mortgage will be foreclosed by a sale of the mortgaged premises, or some part of them, at public venue at the or in the Main Lobby of Washtenaw County Circuit Courthouse Huron Street entrance in Ann Arbor, MI at 10:00 a.m. on JANUARY 6, 2011. Said premises are located in the City of Ypsilanti, Washtenaw County, Michigan, and are described as: Lot 14 of Assessor's Plat Number 4, as recorded in Liber 9 of Plats, Page 15, Washtenaw County Records, Michigan. The redemption period shall be 6 months from the date of such sale, unless determined abandoned in accordance with MCLA 600.3241a, in which case the redemption period shall be 30 days from the date of such sale. TO ALL PURCHASERS: The foreclosing mortgagee can rescind the sale in that event, your damages, if any, are limited solely to the return of the bid amount tendered at sale, plus interest. If you are a tenant in the property, please contact our office as you may have certain rights. Dated: December 2, 2010. Orsolas Associates, PC Attorneys for Servicer, P.O. Box 5041 Troy, MI 48007-5041, 248-502-1400 File No. 306-3726 ASAP# 3832347 12/02/2010, 12/09/2010, 12/16/2010, 12/23/2010

THIS FIRM IS A DEBT COLLECTOR ATTEMPTING TO COLLECT A DEBT. ANY INFORMATION WE OBTAIN WILL BE USED FOR THAT PURPOSE. PLEASE CONTACT OUR OFFICE AT THE NUMBER BELOW IF YOU ARE IN ACTIVE MILITARY DUTY.

MORTGAGE SALE. Default has been made in the conditions of a mortgage made by Trent Sika and Janice Sika, a single man and a single woman, to Fifth Third Mortgage, MI, LLC, Mortgagee, dated March 23, 2009 and recorded March 31, 2009 in Liber 4726, Page 380, Washtenaw County Records, Michigan. Said mortgage is now held by Fifth Third Mortgage Company, by assignment. There is claimed to be due at the date hereof the sum of Two Hundred Four Thousand Five Hundred and 23/100 Dollars (\$204,500.23) including interest at 5.875% per annum. Under the power of sale contained in said mortgage and the statute in such case made and provided, notice is hereby given that said mortgage will be foreclosed by a sale of the mortgaged premises, or some part of them, at public venue at the or in the Main Lobby of Washtenaw County Circuit Courthouse Huron Street entrance in Ann Arbor, MI at 10:00 a.m. on JANUARY 6, 2011. Said premises are located in the Township of Northfield, Washtenaw County, Michigan, and are described as: Being a part of the Southwest one quarter of Section 35, Town 1 South, Range 6 East, Northfield Township, Washtenaw County, Michigan, described as: Commencing at the West one quarter post of Section 35; thence South 1 degrees 13 minutes 30 seconds West 458.0 feet in the West line of said Section to the place of beginning; thence continuing South 1 degrees 13 minutes 30 seconds West, on the West line of said Section 100.00 feet, thence South 83 degrees 40 minutes 30 seconds East 874.64 feet; thence North 1 degrees 13 minutes 30 seconds East 185.44 feet; thence North 89 degrees 5 minutes West 871.2 feet to the place of beginning. The redemption period shall be 6 months from the date of such sale, unless determined abandoned in accordance with MCLA 600.3241a, in which case the redemption period shall be 30 days from the date of such sale. TO ALL PURCHASERS: The foreclosing mortgagee can rescind the sale in that event, your damages, if any, are limited solely to the return of the bid amount tendered at sale, plus interest. If you are a tenant in the property, please contact our office as you may have certain rights. Dated: December 2, 2010. Orsolas Associates, PC Attorneys for Servicer, P.O. Box 5041 Troy, MI 48007-5041, 248-502-1400 File No. 200-7224 ASAP# 3832308 12/02/2010, 12/09/2010, 12/16/2010, 12/23/2010

THIS FIRM IS A DEBT COLLECTOR ATTEMPTING TO COLLECT A DEBT. ANY INFORMATION WE OBTAIN WILL BE USED FOR THAT PURPOSE. PLEASE CONTACT OUR OFFICE AT THE NUMBER BELOW IF YOU ARE IN ACTIVE MILITARY DUTY.

MORTGAGE SALE. Default has been made in the conditions of a mortgage made by Margaret Jenvey, an unmarried woman, Margaret L. Jenvey, her successor or successors, as Trustee of the Walter C. Jenvey, Jr. and Margaret L. Jenvey Living Trust; to Fifth Third Mortgage, MI, LLC, Mortgagee, dated January 23, 2007 and recorded February 28, 2007 in Liber 4608, Page 845, Washtenaw County Records, Michigan. Said mortgage is now held by Fifth Third Mortgage Company, by assignment. There is claimed to be due at the date hereof the sum of One Hundred Eighty-Eight Thousand Six Hundred Thirty-One and 86/100 Dollars (\$188,631.86) including interest at 6.875% per annum. Under the power of sale contained in said mortgage and the statute in such case made and provided, notice is hereby given that said mortgage will be foreclosed by a sale of the mortgaged premises, or some part of them, at public venue at the or in the Main Lobby of Washtenaw County Circuit Courthouse Huron Street entrance in Ann Arbor, MI at 10:00 a.m. on JANUARY 6, 2011. Said premises are located in the Township of Ypsilanti, Washtenaw County, Michigan, and are described as: Being Unit 19, Building 10, "Aspen Ridge Village Condominium" a Condominium according to the Master Deed recorded in Liber 4425, Page 386; inclusive, recorded in Liber 4430, Page 785 and amended by the First Amendment to Master Deed recorded in Liber 4490, Page 199, Washtenaw County Records, Michigan. Subdivision Plan Number 464, together with rights in common elements and limited common elements as set forth in the aforementioned Master Deed and as described in Act 59 of the Public Acts of 1978, as amended. The redemption period shall be 6 months from the date of such sale, unless determined abandoned in accordance with MCLA 600.3241a, in which case the redemption period shall be 30 days from the date of such sale. TO ALL PURCHASERS: The foreclosing mortgagee can rescind the sale in that event, your damages, if any, are limited solely to the return of the bid amount tendered at sale, plus interest. If you are a tenant in the property, please contact our office as you may have certain rights. Dated: December 2, 2010. Orsolas Associates, PC Attorneys for Servicer, P.O. Box 5041 Troy, MI 48007-5041, 248-502-1400 File No. 200-7253 ASAP# 3832310 12/02/2010, 12/09/2010, 12/16/2010, 12/23/2010

SCHNEIDERMAN & SHERMAN, P.C. IS ATTEMPTING TO COLLECT A DEBT. ANY INFORMATION WE OBTAIN WILL BE USED FOR THAT PURPOSE. PLEASE CONTACT OUR OFFICE AT (248)539-7400 IF YOU ARE IN ACTIVE MILITARY DUTY.

MORTGAGE SALE. Default has been made in the conditions of a mortgage made by SANDRA D. COOKS and ROGER W. BURNETT, WIFE AND HUSBAND, to Mortgage Electronic Registration Systems, Inc. ("MERS"), solely as nominee for lender and lender's successors and assigns, Mortgagee, dated June 15, 2007 and recorded on December 17, 2007 in Liber 4658, on Page 162, and assigned by said mortgagee to FEDERAL NATIONAL MORTGAGE ASSOCIATION, as assigned Washtenaw County Records, Michigan, on which mortgage there is claimed to be due at the date hereof the sum of Two Hundred Twelve Thousand Two Hundred Eighty-Nine Dollars and Two Cents (\$212,289.02), including interest at 7.000% per annum. Under the power of sale contained in said mortgage and the statute in such case made and provided, notice is hereby given that said mortgage will be foreclosed by a sale of the mortgaged premises, or some part of them, at public venue, inside the Main Lobby of the Washtenaw County Courthouse, Huron Street entrance, Ann Arbor, Michigan at 10:00 AM o'clock, on December 30, 2010. Said premises are located in Washtenaw County, Michigan and are described as: UNIT #177, AMBERLY GROVE, A CONDOMINIUM, ACCORDING TO THE MASTER DEED RECORDED IN LIBER 3843, PAGE 394, AS AMENDED BY FIRST AMENDMENT TO MASTER DEED RECORDED IN LIBER 3947, PAGE 80, WASHTENAW COUNTY RECORDS; AND DESIGNATED AS WASHTENAW COUNTY CONDOMINIUM SUBDIVISION PLAN NO. 314, TOGETHER WITH RIGHTS IN GENERAL COMMON ELEMENTS AND LIMITED COMMON ELEMENTS AS SET FORTH IN SAID MASTER DEED AND AS DESCRIBED IN ACT 59 OF THE PUBLIC ACTS OF 1978, AS AMENDED. The redemption period shall be 6 months from the date of such sale, unless determined abandoned in accordance with 1948CL 600.3241a, in which case the redemption period shall be 30 days from the date of such sale. Dated: November 18, 2010. FEDERAL NATIONAL MORTGAGE ASSOCIATION Mortgagee/Assignee: Schneiderman & Sherman, PC 23938 Research Drive, Suite 300 Farmington Hills, MI 48335 ASAP# FNMA3822500 11/25/2010, 12/02/2010, 12/09/2010, 12/16/2010

SCHNEIDERMAN & SHERMAN, P.C. IS ATTEMPTING TO COLLECT A DEBT. ANY INFORMATION WE OBTAIN WILL BE USED FOR THAT PURPOSE. PLEASE CONTACT OUR OFFICE AT (248)539-7400 IF YOU ARE IN ACTIVE MILITARY DUTY.

MORTGAGE SALE. Default has been made in the conditions of a mortgage made by MARK A. THOMAS and LISA THOMAS, HUSBAND AND WIFE, to Mortgage Electronic Registration Systems, Inc. ("MERS"), solely as nominee for lender and lender's successors and assigns, Mortgagee, dated February 10, 2006 and recorded on March 8, 2006 in Liber 4542, on Page 988, and modified by Loan Modification Agreement recorded on March 27, 2009 in Liber 4725 on Page 893, and assigned by said mortgagee to DEUTSCHE BANK NATIONAL TRUST COMPANY, AS TRUSTEE FOR SAXON ASSET SECURITIES TRUST 2006-2, as assigned Washtenaw County Records, Michigan, on which mortgage there is claimed to be due at the date hereof the sum of Two Hundred Eighty Thousand Eight Hundred Seventy-Four Dollars and Eighteen Cents (\$280,874.18), including interest at 7.000% per annum. Under the power of sale contained in said mortgage and the statute in such case made and provided, notice is hereby given that said mortgage will be foreclosed by a sale of the mortgaged premises, or some part of them, at public venue, inside the Main Lobby of the Washtenaw County Courthouse, Huron Street entrance, Ann Arbor, Michigan at 10:00 AM o'clock, on December 23, 2010. Said premises are located in Washtenaw County, Michigan and are described as: LOT 146, TREMONT PARK SUBDIVISION PHASE NO 2 ACCORDING TO THE PLAT THEREOF AS RECORDED IN LIBER 353, PAGE (S) 19 THROUGH 27, BOTH INCLUSIVE, OF PLATS WASHTENAW COUNTY RECORDS. The redemption period shall be 6 months from the date of such sale, unless determined abandoned in accordance with 1948CL 600.3241a, in which case the redemption period shall be 30 days from the date of such sale. Dated: November 17, 2010. DEUTSCHE BANK NATIONAL TRUST COMPANY, AS TRUSTEE FOR SAXON ASSET SECURITIES TRUST 2006-2 Mortgagee/Assignee: Schneiderman & Sherman, PC 23938 Research Drive, Suite 300 Farmington Hills, MI 48335 ASAP# 3823779 11/25/2010, 12/02/2010, 12/09/2010, 12/16/2010

THIS FIRM IS A DEBT COLLECTOR ATTEMPTING TO COLLECT A DEBT. ANY INFORMATION WE OBTAIN WILL BE USED FOR THAT PURPOSE. PLEASE CONTACT OUR OFFICE AT THE NUMBER BELOW IF YOU ARE IN ACTIVE MILITARY DUTY.

MORTGAGE SALE. Default has been made in the conditions of a mortgage made by Bernard A. Bruckner and Patricia G. Bruckner, husband and wife, to First Horizon Home Loans, a division of First Tennessee Bank National Association, as successor in interest by merger to First Horizon Home Loan Corporation, Mortgagee, dated December 19, 2002 and recorded February 10, 2003 in Liber 4217, Page 80, Washtenaw County Records, Michigan. Said mortgage is now held by Wells Fargo Bank, N.A. by assignment. There is claimed to be due at the date hereof the sum of One Hundred Forty-Eight Thousand Seven Hundred Eighty-Seven and 9/100 Dollars (\$148,787.09) including interest at 6% per annum. Under the power of sale contained in said mortgage and the statute in such case made and provided, notice is hereby given that said mortgage will be foreclosed by a sale of the mortgaged premises, or some part of them, at public venue at the or in the Main Lobby of Washtenaw County Circuit Courthouse Huron Street entrance in Ann Arbor, MI at 10:00 a.m. on JANUARY 6, 2011. Said premises are located in the Township of York, Washtenaw County, Michigan, and are described as: Part of the Southwest 1/4 of Section 16, Town 4 South, Range 6 East, York Township, Washtenaw County, Michigan, described as: beginning at the intersection of the West line of Section 16 with the centerline of Jewell Road, distant South 08 degrees 06 minutes 17 seconds West 680.59 feet from the West 1/4 corner of Section 16, Town 4 South, Range 6, and proceeding along the centerline of Jewell Road, South 89 degrees 22 minutes 53 seconds East 469.32 feet; thence South 08 degrees 09 minutes 52 seconds West 315.55 feet; thence North 89 degrees 22 minutes 53 seconds West 469.99 feet; thence along the West line of Section 16, North 08 degrees 06 minutes 17 seconds East 315.55 feet to the point of beginning. The redemption period shall be 6 months from the date of such sale, unless determined abandoned in accordance with MCLA 600.3241a, in which case the redemption period shall be 30 days from the date of such sale. TO ALL PURCHASERS: The foreclosing mortgagee can rescind the sale in that event, your damages, if any, are limited solely to the return of the bid amount tendered at sale, plus interest. If you are a tenant in the property, please contact our office as you may have certain rights. Dated: December 2, 2010. Orsolas Associates, PC Attorneys for Servicer, P.O. Box 5041 Troy, MI 48007-5041, 248-502-1400 File No. 329-3700 ASAP# 3832503 12/02/2010, 12/09/2010, 12/16/2010, 12/23/2010

Where the Deals Are

King Crossword

Answers

Solution time: 25 mins.

SWAB	PEA	STAB
AIDA	QARTUNE	
PLATINUM	ANTE	
STRICT	ORIGIN	
KOI	RUNS	
ABA	NAB	METRO
FINN	COG	DEAR
TOTER	ART	NYC
IGOR	ASS	
INMATE	NATURE	
RIOT	HYDROGEN	
ANNE	AMP	CLAD
NAYS	BAA	KIDS

THIS FIRM IS A DEBT COLLECTOR ATTEMPTING TO COLLECT A DEBT ANY INFORMATION WE OBTAIN WILL BE USED FOR THAT PURPOSE. PLEASE CONTACT OUR OFFICE AT THE NUMBER BELOW IF YOU ARE IN ACTIVE MILITARY DUTY. MORTGAGE SALE - Default has been made in the conditions of a mortgage made by Amber Allard, a single woman, to Mortgage Electronic Registration Systems, Inc., as nominee for lender and lender's successors and/or assigns. Mortgage, dated May 4, 2006 and recorded May 12, 2006 in Liber 4557, Page 519, Washtenaw County Records. Said mortgage is now held by Federal National Mortgage Association by assignment. There is claimed to be due at the date hereof the sum of One Hundred Thirty Thousand Three Hundred Four and 18/100 Dollars (\$130,304.18) including interest at 6.75% per annum. Under the power of sale contained in said mortgage and the statute in such case made and provided, notice is hereby given that said mortgage will be foreclosed by a sale of the mortgaged premises, or some part of them, at public venue at the or in the Main Lobby of Washtenaw County Circuit Courthouse Huron Street entrance in Ann Arbor, MI at 10:00 a.m. on JANUARY 6, 2011. Said premises are located in the Township of Ypsilanti, Washtenaw County, Michigan, and are described as: Lot 54, Smokier Textile Subdivision Number 1, according to the plat thereof as recorded in Liber 20, Pages 53, 54, 55, 56, 57 and 58 of Plats, Washtenaw County Records. The redemption period shall be 6 months from the date of such sale, unless determined abandoned in accordance with MCLA 600.3241a, in which case the redemption period shall be 30 days from the date of such sale. TO ALL PURCHASERS: The foregoing mortgage can rescind the sale. In that event, your damages, if any, are limited solely to the return of the bid amount tendered at sale, plus interest. If you are a tenant in the property, please contact our office as you may have certain rights. Dated: November 25, 2010. Orlands Associates, P.C. Attorneys for Servicer P.O. Box 5041 Troy, MI 48007-5041 248-502-1400 File No. 650.0459 ASAP# FNNMA3823399 11/25/2010, 12/02/2010, 12/09/2010, 12/16/2010

THIS FIRM IS A DEBT COLLECTOR ATTEMPTING TO COLLECT A DEBT ANY INFORMATION WE OBTAIN WILL BE USED FOR THAT PURPOSE. PLEASE CONTACT OUR OFFICE AT THE NUMBER BELOW IF YOU ARE IN ACTIVE MILITARY DUTY. MORTGAGE SALE - Default has been made in the conditions of a mortgage made by John J. Bogoski and Dore S. Bogoski, husband and wife, to Mortgage Electronic Registration Systems, Inc., as nominee for lender and lender's successors and/or assigns. Mortgage, dated December 14, 2006 and recorded December 28, 2006 in Liber 4599, Page 138, Washtenaw County Records. Said mortgage is now held by Mortgage Electronic Registration Systems, Inc. as nominee for SRMOF 2009-1 Trust, by assignment. There is claimed to be due at the date hereof the sum of One Hundred Thirty-Five Thousand Five Hundred Thirty-Two and 49/100 Dollars (\$135,532.49) including interest at 7.99% per annum. Under the power of sale contained in said mortgage and the statute in such case made and provided, notice is hereby given that said mortgage will be foreclosed by a sale of the mortgaged premises, or some part of them, at public venue at the or in the Main Lobby of Washtenaw County Circuit Courthouse Huron Street entrance in Ann Arbor, MI at 10:00 a.m. on JANUARY 6, 2011. Said premises are located in the Township of York, Washtenaw County, Michigan, and are described as: Parcel 1, Beginning at the north line of section twenty-eight, York Township, Washtenaw County, Michigan, at a point four hundred fifty-three and 29/100 feet east of the north quarter post of said section, thence southeasterly along the center line of the Saline-Milan Road, south 32 degrees 21 minutes 30 seconds east eighty-two and 8/10 feet, thence south 32 degrees 27 minutes 30 seconds east two hundred sixty-two and 7/10 feet, thence east parallel with the north line of said section to a point in the westerly line of the premises deeded by Clayton Bissell and Etelle Hay Bissell, his wife, to Paul Toth and Magdalene Toth, his wife, recorded in Liber 651 of Records, Page 160, Washtenaw County Records; thence north 32 degrees 27 minutes 30 seconds west to the north line of said section, and thence west along said north line of said section to the point of beginning, being a part of the northwest quarter of the northeast quarter of section twenty-eight, town four south, range six east, Parcel 2, Commencing at the north quarter post of Section 28, Town 4 South, Range 6 East, York Township, Washtenaw County, Michigan, thence along the north line of said Section south 89 degrees 07 minutes 30 seconds east 453.29 feet for a place of beginning, thence continuing along said north line south 89 degrees 07 minutes 30 seconds east 326.54 feet, thence south 32 degrees 27 minutes 30 seconds east 450.18 feet, thence along the center line of Ridge Road or (Stoney Creek Road) south 78 degrees 58 minutes west 281.62 feet, thence along the center line of Saline-Milan Road north 32 degrees 27 minutes 30 seconds west 453.70 feet, thence continuing along said center line north 37 degrees 21 minutes 30 seconds west 82.80 feet to the place of beginning. Excepting and reserving land sold to Paul Toth and wife by Warranty Deed dated February 20, 1954, and recorded February 26, 1954 in Liber 651 of Records, Page 160, also land sold to Wesley G. Taylor and wife by Warranty Deed dated July 23, 1955 and recorded July 29, 1955 in Liber 706 of Records, Page 574 and Warranty Deed correcting description dated November 12, 1955 and recorded November 15, 1955 in Liber 720 of Records, Page 644, Washtenaw County Records. The redemption period shall be 6 months from the date of such sale, unless determined abandoned in accordance with MCLA 600.3241a, in which case the redemption period shall be 30 days from the date of such sale. TO ALL PURCHASERS: The foregoing mortgage can rescind the sale. In that event, your damages, if any, are limited solely to the return of the bid amount tendered at sale, plus interest. If you are a tenant in the property, please contact our office as you may have certain rights. Dated: November 25, 2010. Orlands Associates, P.C. Attorneys for Servicer P.O. Box 5041 Troy, MI 48007-5041 248-502-1400 File No. 579.0105 ASAP# 3823260 12/02/2010, 12/09/2010, 12/16/2010, 12/23/2010

THIS FIRM IS A DEBT COLLECTOR ATTEMPTING TO COLLECT A DEBT ANY INFORMATION WE OBTAIN WILL BE USED FOR THAT PURPOSE. PLEASE CONTACT OUR OFFICE AT THE NUMBER BELOW IF YOU ARE IN ACTIVE MILITARY DUTY. MORTGAGE SALE - Default has been made in the conditions of a mortgage made by William J. Carr and Laurie A. Carr, by William J. Carr, her attorney in fact, husband and wife, to Premier Mortgage Lending, LLC, Mortgagee, dated March 26, 2004 and recorded May 26, 2004 in Liber 4394, Page 183, Washtenaw County Records. Said mortgage is now held by CitiMortgage, Inc. by assignment. There is claimed to be due at the date hereof the sum of One Hundred Fifty-Six Thousand Nine Hundred Forty-Seven and 15/100 Dollars (\$156,947.15) including interest at 5.5% per annum. Under the power of sale contained in said mortgage and the statute in such case made and provided, notice is hereby given that said mortgage will be foreclosed by a sale of the mortgaged premises, or some part of them, at public venue at the or in the Main Lobby of Washtenaw County Circuit Courthouse Huron Street entrance in Ann Arbor, MI at 10:00 a.m. on JANUARY 6, 2011. Said premises are located in the Township of Northfield, Washtenaw County, Michigan, and are described as: Lots 29, 30 and the North 1/2 of Lot 31, of Whitmore Lake Summer Homes Subdivision, as recorded in Liber 4 of Plats, Page 6 Washtenaw County Records. The redemption period shall be 6 months from the date of such sale, unless determined abandoned in accordance with MCLA 600.3241a, in which case the redemption period shall be 30 days from the date of such sale. TO ALL PURCHASERS: The foregoing mortgage can rescind the sale. In that event, your damages, if any, are limited solely to the return of the bid amount tendered at sale, plus interest. If you are a tenant in the property, please contact our office as you may have certain rights. Dated: December 9, 2010. Orlands Associates, P.C. Attorneys for Servicer P.O. Box 5041 Troy, MI 48007-5041 248-502-1400 File No. 241.6539 ASAP# 3840815 12/09/2010, 12/16/2010, 12/23/2010, 12/30/2010

THIS FIRM IS A DEBT COLLECTOR ATTEMPTING TO COLLECT A DEBT ANY INFORMATION WE OBTAIN WILL BE USED FOR THAT PURPOSE. PLEASE CONTACT OUR OFFICE AT THE NUMBER BELOW IF YOU ARE IN ACTIVE MILITARY DUTY. MORTGAGE SALE - Default has been made in the conditions of a mortgage made by John Henry North and LaWanda Jo North, husband and wife, as joint tenants with rights of survivorship, to Mortgage Electronic Registration Systems, Inc., as nominee for lender and lender's successors and/or assigns. Mortgage, dated February 25, 2005 and recorded May 12, 2005 in Liber 4477, Page 823, Washtenaw County Records. Said mortgage is now held by GMAC Mortgage, LLC by assignment. There is claimed to be due at the date hereof the sum of Eighty-One Thousand Nine Hundred Forty-Six and 71/100 Dollars (\$81,946.71) including interest at 6% per annum. Under the power of sale contained in said mortgage and the statute in such case made and provided, notice is hereby given that said mortgage will be foreclosed by a sale of the mortgaged premises, or some part of them, at public venue at the or in the Main Lobby of Washtenaw County Circuit Courthouse Huron Street entrance in Ann Arbor, MI at 10:00 a.m. on JANUARY 13, 2011. Said premises are located in the Village of Dexter, Washtenaw County, Michigan, and are described as: The Northerly one-half of Lot Number 4 in Block Number 23 in the Village of Dexter County of Washtenaw and State of Michigan according to the Recorded Plat thereof subject to building and use restrictions of record. The redemption period shall be 6 months from the date of such sale, unless determined abandoned in accordance with MCLA 600.3241a, in which case the redemption period shall be 30 days from the date of such sale. TO ALL PURCHASERS: The foregoing mortgage can rescind the sale. In that event, your damages, if any, are limited solely to the return of the bid amount tendered at sale, plus interest. If you are a tenant in the property, please contact our office as you may have certain rights. Dated: December 16, 2010. Orlands Associates, P.C. Attorneys for Servicer P.O. Box 5041 Troy, MI 48007-5041 248-502-1400 File No. 280.3929 ASAP# 3847928 12/16/2010, 12/23/2010, 12/30/2010, 01/06/2011

THIS FIRM IS A DEBT COLLECTOR ATTEMPTING TO COLLECT A DEBT ANY INFORMATION WE OBTAIN WILL BE USED FOR THAT PURPOSE. PLEASE CONTACT OUR OFFICE AT THE NUMBER BELOW IF YOU ARE IN ACTIVE MILITARY DUTY. MORTGAGE SALE - Default has been made in the conditions of a mortgage made by Jodi Grindstaff, a single woman, to Mortgage Electronic Registration Systems, Inc., as nominee for lender and lender's successors and/or assigns. Mortgage, dated October 28, 2005 and recorded November 28, 2005 in Liber 4523, Page 456, Washtenaw County Records. Said mortgage is now held by The Bank of New York Mellon N/A The Bank of New York, as Trustee for the holders of the Certificates, First Horizon Mortgage Pass-Through Certificates Series FH05AA1, by First Horizon Home Loans, a division of First Tennessee Bank National Association, Master Servicer, in its capacity as agent for the Trustee, under the Pooling and Servicing Agreement by assignment. There is claimed to be due at the date hereof the sum of One Hundred Nine Thousand Sixty-Nine and 20/100 Dollars (\$109,069.20) including interest at 6% per annum. Under the power of sale contained in said mortgage and the statute in such case made and provided, notice is hereby given that said mortgage will be foreclosed by a sale of the mortgaged premises, or some part of them, at public venue at the or in the Main Lobby of Washtenaw County Circuit Courthouse Huron Street entrance in Ann Arbor, MI at 10:00 a.m. on JANUARY 6, 2011. Said premises are located in the Township of Ypsilanti, Washtenaw County, Michigan, and are described as: Unit 74, The Pointe at Island Lake, according to the Master Deed recorded in Liber 4021, Page 828, inclusive, Washtenaw County Records, amended in Liber 4085, Page 986 and Liber 4401, Page 919, Washtenaw County Records, and any further amendments thereto. And designated as Washtenaw County Condominium Subdivision Number 359, together with rights in general common elements and limited common elements as set forth in the above Master Deed and as described in Act 59 of the Public Acts of 1978. The redemption period shall be 6 months from the date of such sale, unless determined abandoned in accordance with MCLA 600.3241a, in which case the redemption period shall be 30 days from the date of such sale. TO ALL PURCHASERS: The foregoing mortgage can rescind the sale. In that event, your damages, if any, are limited solely to the return of the bid amount tendered at sale, plus interest. If you are a tenant in the property, please contact our office as you may have certain rights. Dated: November 25, 2010. Orlands Associates, P.C. Attorneys for Servicer P.O. Box 5041 Troy, MI 48007-5041 248-502-1400 File No. 238.8556 ASAP# 3824166 11/25/2010, 12/02/2010, 12/09/2010, 12/16/2010

THIS FIRM IS A DEBT COLLECTOR ATTEMPTING TO COLLECT A DEBT ANY INFORMATION WE OBTAIN WILL BE USED FOR THAT PURPOSE. PLEASE CONTACT OUR OFFICE AT THE NUMBER BELOW IF YOU ARE IN ACTIVE MILITARY DUTY. MORTGAGE SALE - Default has been made in the conditions of a mortgage made by Daryl Scott Hooley, a single man, to Mortgage Electronic Registration Systems, Inc., as nominee for lender and lender's successors and/or assigns. Mortgage, dated February 19, 2004 and recorded February 25, 2004 in Liber 4365, Page 288, Washtenaw County Records. Said mortgage is now held by CitiMortgage, Inc. by assignment. There is claimed to be due at the date hereof the sum of One Hundred Forty-Three Thousand Seven Hundred Twenty-Four and 72/100 Dollars (\$143,724.72) including interest at 5% per annum. Under the power of sale contained in said mortgage and the statute in such case made and provided, notice is hereby given that said mortgage will be foreclosed by a sale of the mortgaged premises, or some part of them, at public venue at the or in the Main Lobby of Washtenaw County Circuit Courthouse Huron Street entrance in Ann Arbor, MI at 10:00 a.m. on JANUARY 6, 2011. Said premises are located in the City of Ann Arbor, Washtenaw County, Michigan, and are described as: The North 92 feet of Lot 18 "Wagner-McComb Boulevard Gardens" as recorded in Liber 3, Page(s) 19 of Plats, Washtenaw County Records. The redemption period shall be 6 months from the date of such sale, unless determined abandoned in accordance with MCLA 600.3241a, in which case the redemption period shall be 30 days from the date of such sale. TO ALL PURCHASERS: The foregoing mortgage can rescind the sale. In that event, your damages, if any, are limited solely to the return of the bid amount tendered at sale, plus interest. If you are a tenant in the property, please contact our office as you may have certain rights. Dated: December 9, 2010. Orlands Associates, P.C. Attorneys for Servicer P.O. Box 5041 Troy, MI 48007-5041 248-502-1400 File No. 671.1204 ASAP# 3840814 12/09/2010, 12/16/2010, 12/23/2010, 12/30/2010

THIS FIRM IS A DEBT COLLECTOR ATTEMPTING TO COLLECT A DEBT ANY INFORMATION WE OBTAIN WILL BE USED FOR THAT PURPOSE. PLEASE CONTACT OUR OFFICE AT THE NUMBER BELOW IF YOU ARE IN ACTIVE MILITARY DUTY. MORTGAGE SALE - Default has been made in the conditions of a mortgage made by Frederick L. Johnson, a single man and David A. Johnson, a single man, as joint tenants, to Mortgage Electronic Registration Systems, Inc., as nominee for lender and lender's successors and/or assigns. Mortgage, dated August 24, 2007 and recorded September 28, 2007 in Liber 4647, Page 85, Washtenaw County Records. Said mortgage is now held by Nationstar Mortgage LLC by assignment. There is claimed to be due at the date hereof the sum of Eighty Thousand, Three Hundred Sixty-Seven and 70/100 Dollars (\$80,367.70) including interest at 7.875% per annum. Under the power of sale contained in said mortgage and the statute in such case made and provided, notice is hereby given that said mortgage will be foreclosed by a sale of the mortgaged premises, or some part of them, at public venue at the or in the Main Lobby of Washtenaw County Circuit Courthouse Huron Street entrance in Ann Arbor, MI at 10:00 a.m. on JANUARY 6, 2011. Said premises are located in the Village of Manchester, Washtenaw County, Michigan, and are described as: Unit 12, Millpond, a condominium, according to the Master Deed recorded in Liber 3173, Pages 343 through 396, Washtenaw County Records, and amended by First Amendment to Master Deed recorded in Liber 3274, Pages 322 through 332, Washtenaw County Records, designated as Replat Number 1 of Washtenaw County Condominium Subdivision Plan Number 225, together with rights in general common elements and limited common elements as set forth in the Master Deed and as described in Act 59 of the Public Acts of 1978, as amended. The redemption period shall be 6 months from the date of such sale, unless determined abandoned in accordance with MCLA 600.3241a, in which case the redemption period shall be 30 days from the date of such sale. TO ALL PURCHASERS: The foregoing mortgage can rescind the sale. In that event, your damages, if any, are limited solely to the return of the bid amount tendered at sale, plus interest. If you are a tenant in the property, please contact our office as you may have certain rights. Dated: November 25, 2010. Orlands Associates, P.C. Attorneys for Servicer P.O. Box 5041 Troy, MI 48007-5041 248-502-1400 File No. 426.1984 ASAP# FNNMA3823311 11/25/2010, 12/02/2010, 12/09/2010, 12/16/2010

THIS FIRM IS A DEBT COLLECTOR ATTEMPTING TO COLLECT A DEBT ANY INFORMATION WE OBTAIN WILL BE USED FOR THAT PURPOSE. PLEASE CONTACT OUR OFFICE AT THE NUMBER BELOW IF YOU ARE IN ACTIVE MILITARY DUTY. MORTGAGE SALE - Default has been made in the conditions of a mortgage made by Jose A. Hinojosa and Deborah J. Hinojosa, husband and wife, to Mortgage Electronic Registration Systems, Inc., as nominee for lender and lender's successors and/or assigns. Mortgage, dated May 31, 2006 and recorded June 8, 2006 in Liber 4562, Page 822, Washtenaw County Records. Said mortgage is now held by CitiMortgage, Inc. by assignment. There is claimed to be due at the date hereof the sum of Four Hundred Fifty-Eight Thousand Six Hundred Forty-Five and 26/100 Dollars (\$458,645.26) including interest at 6.5% per annum. Under the power of sale contained in said mortgage and the statute in such case made and provided, notice is hereby given that said mortgage will be foreclosed by a sale of the mortgaged premises, or some part of them, at public venue at the or in the Main Lobby of Washtenaw County Circuit Courthouse Huron Street entrance in Ann Arbor, MI at 10:00 a.m. on JANUARY 6, 2011. Said premises are located in the Township of Ann Arbor, Washtenaw County, Michigan, and are described as: Commencing at the center of Section, thence South 86 degrees, 10 minutes West 1075.5 feet, thence 171.06 feet along a curve to the right, radius 1909.85 feet, chord North 5 degrees, 59 minutes, 40 seconds East 171.5 feet to the point of beginning; thence North 81 degrees, 26 minutes, 25 seconds West 299.69 feet, thence North 15 degrees, 14 minutes, 30 seconds East 385.97 feet, thence South 62 degrees, 10 minutes, East 282.93 feet, thence 287.82 feet along a curve to the left, radius 1909.85 feet to the point of beginning. Being a part of the Northwest 1/4 of said Section 9, Town 2 South, Range 6 East, Ann Arbor Township, Washtenaw County, Michigan. The redemption period shall be 6 months from the date of such sale, unless determined abandoned in accordance with MCLA 600.3241a, in which case the redemption period shall be 30 days from the date of such sale. TO ALL PURCHASERS: The foregoing mortgage can rescind the sale. In that event, your damages, if any, are limited solely to the return of the bid amount tendered at sale, plus interest. If you are a tenant in the property, please contact our office as you may have certain rights. Dated: December 9, 2010. Orlands Associates, P.C. Attorneys for Servicer P.O. Box 5041 Troy, MI 48007-5041 248-502-1400 File No. 241.7753 ASAP# 3839016 12/09/2010, 12/16/2010, 12/23/2010

THIS FIRM IS A DEBT COLLECTOR ATTEMPTING TO COLLECT A DEBT ANY INFORMATION WE OBTAIN WILL BE USED FOR THAT PURPOSE. PLEASE CONTACT OUR OFFICE AT THE NUMBER BELOW IF YOU ARE IN ACTIVE MILITARY DUTY. MORTGAGE SALE - Default has been made in the conditions of a mortgage made by Kenneth W. Pearson Sr., a single man, widow, to Mortgage Electronic Registration Systems, Inc., as nominee for lender and lender's successors and/or assigns. Mortgage, dated March 10, 2005 and recorded March 25, 2005 in Liber 4467, Page 52, Washtenaw County Records. Said mortgage is now held by GMAC Mortgage, LLC by assignment. There is claimed to be due at the date hereof the sum of Ninety-Five Thousand Two Hundred Twenty-Five and 62/100 Dollars (\$95,225.62) including interest at 6% per annum. Under the power of sale contained in said mortgage and the statute in such case made and provided, notice is hereby given that said mortgage will be foreclosed by a sale of the mortgaged premises, or some part of them, at public venue at the or in the Main Lobby of Washtenaw County Circuit Courthouse Huron Street entrance in Ann Arbor, MI at 10:00 a.m. on JANUARY 6, 2011. Said premises are located in the Township of Ypsilanti, Washtenaw County, Michigan, and are described as: Lot 207, Shady Knoll Estates, Number 5, according to the plat thereof as recorded in Liber 12 of Plats, Page, 8, Washtenaw County Records. The redemption period shall be 6 months from the date of such sale, unless determined abandoned in accordance with MCLA 600.3241a, in which case the redemption period shall be 30 days from the date of such sale. TO ALL PURCHASERS: The foregoing mortgage can rescind the sale. In that event, your damages, if any, are limited solely to the return of the bid amount tendered at sale, plus interest. If you are a tenant in the property, please contact our office as you may have certain rights. Dated: November 25, 2010. Orlands Associates, P.C. Attorneys for Servicer P.O. Box 5041 Troy, MI 48007-5041 248-502-1400 File No. 616.6119 ASAP# 3823847 11/25/2010, 12/02/2010, 12/09/2010, 12/16/2010

THIS FIRM IS A DEBT COLLECTOR ATTEMPTING TO COLLECT A DEBT ANY INFORMATION WE OBTAIN WILL BE USED FOR THAT PURPOSE. PLEASE CONTACT OUR OFFICE AT THE NUMBER BELOW IF YOU ARE IN ACTIVE MILITARY DUTY. MORTGAGE SALE - Default has been made in the conditions of a mortgage made by James Ware, a married man and Vivian Ware, his wife, as to her dower interest, to Mac-Clair Mortgage Corporation, Mortgagee, dated October 19, 2001 and recorded October 24, 2001 in Liber 4061, Page 868, Washtenaw County Records. Said mortgage is now held by CitiMortgage, Inc. by assignment. There is claimed to be due at the date hereof the sum of Ninety-Five Thousand Six Hundred Fifty-One and 98/100 Dollars (\$95,651.98) including interest at 7.5% per annum. Under the power of sale contained in said mortgage and the statute in such case made and provided, notice is hereby given that said mortgage will be foreclosed by a sale of the mortgaged premises, or some part of them, at public venue at the or in the Main Lobby of Washtenaw County Circuit Courthouse Huron Street entrance in Ann Arbor, MI at 10:00 a.m. on JANUARY 6, 2011. Said premises are located in the Township of Ypsilanti, Washtenaw County, Michigan, and are described as: The South 19 Feet of Lot 412 and the North 37 Feet of Lot 413; Lapman and Howe's Ypsi-Manor Subdivision Number 1, of part of the West 1/2 of the Southeast 1/4 of Section 10, Town 3 South, Range 7 East, Ypsilanti Township, Washtenaw County, Michigan, as recorded in Liber 7 of Plats, Page 18 of Washtenaw County Records. The redemption period shall be 6 months from the date of such sale, unless determined abandoned in accordance with MCLA 600.3241a, in which case the redemption period shall be 30 days from the date of such sale. TO ALL PURCHASERS: The foregoing mortgage can rescind the sale. In that event, your damages, if any, are limited solely to the return of the bid amount tendered at sale, plus interest. If you are a tenant in the property, please contact our office as you may have certain rights. Dated: November 25, 2010. Orlands Associates, P.C. Attorneys for Servicer P.O. Box 5041 Troy, MI 48007-5041 248-502-1400 File No. 671.1005 ASAP# 3824338 11/25/2010, 12/02/2010, 12/09/2010, 12/16/2010

THIS FIRM IS A DEBT COLLECTOR ATTEMPTING TO COLLECT A DEBT ANY INFORMATION WE OBTAIN WILL BE USED FOR THAT PURPOSE. PLEASE CONTACT OUR OFFICE AT THE NUMBER BELOW IF YOU ARE IN ACTIVE MILITARY DUTY. MORTGAGE SALE - Default has been made in the conditions of a mortgage made by Jeffrey J. Alstetter and Lorna M. Alstetter, husband and wife, to Mortgage Electronic Registration Systems, Inc., as nominee for lender and lender's successors and/or assigns. Mortgage, dated November 8, 2005 and recorded November 17, 2005 in Liber 4521, Page 719, Washtenaw County Records. Said mortgage is now held by CitiMortgage, Inc. by assignment. There is claimed to be due at the date hereof the sum of Two Hundred Fifty-Two Thousand Sixty and 42/100 Dollars (\$252,060.42) including interest at 6.375% per annum. Under the power of sale contained in said mortgage and the statute in such case made and provided, notice is hereby given that said mortgage will be foreclosed by a sale of the mortgaged premises, or some part of them, at public venue at the or in the Main Lobby of Washtenaw County Circuit Courthouse Huron Street entrance in Ann Arbor, MI at 10:00 a.m. on JANUARY 6, 2011. Said premises are located in the Township of Augusta, Washtenaw County, Michigan, and are described as: Commencing at the West 1/4 corner of Section 7, Town 4 South, Range 7 East, Augusta Township, Washtenaw County, Michigan, thence South 89 degrees 13 minutes 27 seconds East 857.22 feet along the East-West 1/4 line of said Section for a place of beginning, thence continuing along said line South 89 degrees 13 minutes 27 seconds East 321.86 feet, thence South 6 degrees, 58 minutes 25 seconds East 55.45 feet, thence South 71 degrees 03 minutes 45 seconds West 127.01 feet, thence South 01 degrees 51 minutes 25 seconds West 299.33 feet, thence South 71 degrees 03 minutes 45 seconds West 93.35 feet along the center line of Stoney Creek Road, thence continuing along said line 134.22 feet along the arc of a 716.90 feet radius circular curve to the left, chord bearing South 65 degrees 41 minutes 55 seconds West 134.01 feet, thence North 01 degrees 22 minutes 55 seconds East 485.38 feet to the place of beginning, being a part of the Southwest 1/4 of said Section 7, Being subject to the rights of the public over the Southerly 33.00 feet thereof as occupied by Stoney Creek Road. The redemption period shall be 6 months from the date of such sale, unless determined abandoned in accordance with MCLA 600.3241a, in which case the redemption period shall be 30 days from the date of such sale. TO ALL PURCHASERS: The foregoing mortgage can rescind the sale. In that event, your damages, if any, are limited solely to the return of the bid amount tendered at sale, plus interest. If you are a tenant in the property, please contact our office as you may have certain rights. Dated: November 25, 2010. Orlands Associates, P.C. Attorneys for Servicer P.O. Box 5041 Troy, MI 48007-5041 248-502-1400 File No. 671.0298 ASAP# 3824269 11/25/2010, 12/02/2010, 12/09/2010, 12/16/2010

THIS FIRM IS A DEBT COLLECTOR ATTEMPTING TO COLLECT A DEBT ANY INFORMATION WE OBTAIN WILL BE USED FOR THAT PURPOSE. PLEASE CONTACT OUR OFFICE AT THE NUMBER BELOW IF YOU ARE IN ACTIVE MILITARY DUTY. MORTGAGE SALE - Default has been made in the conditions of a mortgage made by Arthella Dyer, a married woman, to Fifth Third Mortgage - MI, LLC, Mortgagee, dated June 8, 2007 and recorded June 8, 2007 in Liber 4629, Page 40, Washtenaw County Records. Said mortgage is now held by Fifth Third Mortgage Company by assignment. There is claimed to be due at the date hereof the sum of One Hundred Seventy-One Thousand Seven Hundred Sixty-Three and 11/100 Dollars (\$171,763.11) including interest at 6.75% per annum. Under the power of sale contained in said mortgage and the statute in such case made and provided, notice is hereby given that said mortgage will be foreclosed by a sale of the mortgaged premises, or some part of them, at public venue at the or in the Main Lobby of Washtenaw County Circuit Courthouse Huron Street entrance in Ann Arbor, MI at 10:00 a.m. on JANUARY 6, 2011. Said premises are located in the Township of Ypsilanti, Washtenaw County, Michigan, and are described as: Lot 139, Smokier Textile Subdivision Number 1, as recorded in Liber 20 of Plats, Pages 53 through 58, Washtenaw County Records. The redemption period shall be 6 months from the date of such sale, unless determined abandoned in accordance with MCLA 600.3241a, in which case the redemption period shall be 30 days from the date of such sale. TO ALL PURCHASERS: The foregoing mortgage can rescind the sale. In that event, your damages, if any, are limited solely to the return of the bid amount tendered at sale, plus interest. If you are a tenant in the property, please contact our office as you may have certain rights. Dated: December 9, 2010. Orlands Associates, P.C. Attorneys for Servicer P.O. Box 5041 Troy, MI 48007-5041 248-502-1400 File No. 200.5902 ASAP# 3840792 12/09/2010, 12/16/2010, 12/23/2010, 12/30/2010

THIS FIRM IS A DEBT COLLECTOR ATTEMPTING TO COLLECT A DEBT ANY INFORMATION WE OBTAIN WILL BE USED FOR THAT PURPOSE. PLEASE CONTACT OUR OFFICE AT THE NUMBER BELOW IF YOU ARE IN ACTIVE MILITARY DUTY. MORTGAGE SALE - Default has been made in the conditions of a mortgage made by Linda A. Starks, a single woman, to Mortgage Electronic Registration Systems, Inc., as nominee for lender and lender's successors and/or assigns. Mortgage, dated July 10, 2006 and recorded November 13, 2006 in Liber 4592, Page 121, Washtenaw County Records. Said mortgage is now held by CitiMortgage, Inc. by assignment. There is claimed to be due at the date hereof the sum of One Hundred Seventy-One Thousand Nine Hundred Sixty-Nine and 6/100 Dollars (\$171,969.06) including interest at 8.64% per annum. Under the power of sale contained in said mortgage and the statute in such case made and provided, notice is hereby given that said mortgage will be foreclosed by a sale of the mortgaged premises, or some part of them, at public venue at the or in the Main Lobby of Washtenaw County Circuit Courthouse Huron Street entrance in Ann Arbor, MI at 10:00 a.m. on JANUARY 6, 2011. Said premises are located in the City of Ypsilanti, Washtenaw County, Michigan, and are described as: Commencing at the recognized 1/4 post between Sections 1 and 2, Town 3 South, Range 7 East, and designated by a piece of T-Rail sunk in the ground, running thence North 88 Degrees East long thence has become by usage the East and West 1/4 line of said Section 1, 529.32 feet for a place of beginning, thence North 88 Degrees East along East and West 1/4 line 165 feet, thence South at right angles with the highway 165 feet, thence West parallel with the Northerly boundary 165 Feet, thence North at right angles to the highway 165 Feet to the place of beginning except therefrom the West 48 Feet in width of said description, being part of Section 1, Ypsilanti Township, Washtenaw County, Michigan. The redemption period shall be 6 months from the date of such sale, unless determined abandoned in accordance with MCLA 600.3241a, in which case the redemption period shall be 30 days from the date of such sale. TO ALL PURCHASERS: The foregoing mortgage can rescind the sale. In that event, your damages, if any, are limited solely to the return of the bid amount tendered at sale, plus interest. If you are a tenant in the property, please contact our office as you may have certain rights. Dated: December 9, 2010. Orlands Associates, P.C. Attorneys for Servicer P.O. Box 5041 Troy, MI 48007-5041 248-502-1400 File No. 671.0410 ASAP# 3839170 12/09/2010, 12/16/2010, 12/23/2010, 12/30/2010

THIS FIRM IS A DEBT COLLECTOR ATTEMPTING TO COLLECT A DEBT ANY INFORMATION WE OBTAIN WILL BE USED FOR THAT PURPOSE. PLEASE CONTACT OUR OFFICE AT THE NUMBER BELOW IF YOU ARE IN ACTIVE MILITARY DUTY. MORTGAGE SALE - Default has been made in the conditions of a mortgage made by L. del V. Stewart by Lynoris Hendricks as attorney-in-fact, a single woman, to Mortgage Electronic Registration Systems, Inc., as nominee for First Horizon Home Loan Corporation and its successors and/or assigns. Mortgage, dated September 20, 2006 and recorded October 4, 2006 in Liber 4585, Page 237, Washtenaw County Records. Said mortgage is now held by Federal National Mortgage Association by assignment. There is claimed to be due at the date hereof the sum of Seventy-Nine Thousand and Fifty-Five and 58/100 Dollars (\$79,055.58) including interest at 7.125% per annum. Under the power of sale contained in said mortgage and the statute in such case made and provided, notice is hereby given that said mortgage will be foreclosed by a sale of the mortgaged premises, or some part of them, at public venue at the or in the Main Lobby of Washtenaw County Circuit Courthouse Huron Street entrance in Ann Arbor, MI at 10:00 a.m. on JANUARY 6, 2011. Said premises are located in the Township of Ypsilanti, Washtenaw County, Michigan, and are described as: Unit 7, Roundtree Oaks, a condominium, according to the Master Deed thereof, as recorded in Liber 1456, Pages 355 through 420, inclusive, as amended by the First Amended Master Deed recorded in Liber 1477, Pages 96 through 109, inclusive, and by the Second Amendment to Master Deed recorded in Liber 1751, Pages 808 through 850, inclusive, together with Consolidated Master Deed recorded in Liber 3930, Page 164, Washtenaw County Records, and designated as Replat Number 2 of Washtenaw County Condominium Subdivision Plan Number 22, together with the rights in general common elements and limited common elements, as set forth in the above described Master Deed as amended and as described in Act 229 of the Public Acts of 1963, as amended. The redemption period shall be 6 months from the date of such sale, unless determined abandoned in accordance with MCLA 600.3241a, in which case the redemption period shall be 30 days from the date of such sale. TO ALL PURCHASERS: The foregoing mortgage can rescind the sale. In that event, your damages, if any, are limited solely to the return of the bid amount tendered at sale, plus interest. If you are a tenant in the property, please contact our office as you may have certain rights. Dated: November 25, 2010. Orlands Associates, P.C. Attorneys for Servicer P.O. Box 5041 Troy, MI 48007-5041 248-502-1400 File No. 650.1016 ASAP# FNNMA3823416 11/25/2010, 12/02/2010, 12/09/2010, 12/16/2010

Fast Cash Sell Classified



How Can You Make Sure Your Garage Sale Is A Success?

With an ad in the Heritage Newspapers Classifieds!



CALL
1-877-888-3202
FOR MORE INFORMATION
OR TO PLACE YOUR AD
www.Heritage.com
Fax: 1-877-21-FAXUS

THIS FIRM IS A DEBT COLLECTOR ATTEMPTING TO COLLECT A DEBT. ANY INFORMATION WE OBTAIN WILL BE USED FOR THAT PURPOSE. PLEASE CONTACT OUR OFFICE AT THE NUMBER BELOW IF YOU ARE IN ACTIVE MILITARY DUTY. MORTGAGE SALE - Default has been made in the conditions of a mortgage made by Terence A. Conway, unmarried, to JPMorgan Chase Bank, N.A. successor in interest from the Federal Deposit Insurance Corporation, as Receiver for Washington Mutual Bank, F.A. a federal association. Mortgage, dated June 9, 2004 and recorded June 23, 2004 in Liber 4402, Page 65, Washtenaw County Records, Michigan. There is claimed to be due at the date hereof the sum of One Hundred Seventy Thousand Eight Hundred Fifty-Six and 72/100 Dollars (\$170,856.72) including interest at 3.541% per annum. Under the power of sale contained in said mortgage and the statute in such case made and provided, notice is hereby given that said mortgage will be foreclosed by a sale of the mortgaged premises, or some part of them, at public venue at the or in the Main Lobby of Washtenaw County Circuit Courthouse Huron Street entrance in Ann Arbor, MI at 10:00 a.m. on JANUARY 6, 2011. Said premises are located in the Township of Superior, Washtenaw County, Michigan, and are described as Lot 106, Bromley Park Subdivision Number 1, as recorded in Liber 34 of Plats, Pages 20-33, Washtenaw County Records, Michigan. The redemption period shall be 6 months from the date of such sale, unless determined abandoned in accordance with MCLA 600.3241a, in which case the redemption period shall be 30 days from the date of such sale. TO ALL PURCHASERS: The foreclosing mortgagee can rescind the sale. In that event, your damages, if any, are limited solely to the return of the bid amount tendered at sale, plus interest. If you are a tenant in the property, please contact our office as you may have certain rights. Dated: November 25, 2010. Orsini Associates, P.C. Attorneys for Servicer, P.O. Box 5041 Troy, MI 48007-5041 248-502-1400 File No. 362 8742 ASAP# 3823636 11/25/2010, 12/02/2010, 12/09/2010, 12/16/2010

THIS FIRM IS A DEBT COLLECTOR ATTEMPTING TO COLLECT A DEBT. ANY INFORMATION WE OBTAIN WILL BE USED FOR THAT PURPOSE. PLEASE CONTACT OUR OFFICE AT THE NUMBER BELOW IF YOU ARE IN ACTIVE MILITARY DUTY. MORTGAGE SALE - Default has been made in the conditions of a mortgage made by Michael J. Fairbanks and Ana Fairbanks, husband and wife, to Mortgage Electronic Registration Systems, Inc. as nominee for lender and lender's successors and/or assigns. Mortgage, dated September 12, 2007 and recorded July 1, 2009 in Liber 4740, Page 922, Washtenaw County Records, Michigan. Said mortgage is now held by Chase Home Finance, LLC by assignment. There is claimed to be due at the date hereof the sum of One Hundred Ninety-Three Thousand Eight Hundred Forty-Two and 90/100 Dollars (\$193,842.90) including interest at 6.625% per annum. Under the power of sale contained in said mortgage and the statute in such case made and provided, notice is hereby given that said mortgage will be foreclosed by a sale of the mortgaged premises, or some part of them, at public venue at the or in the Main Lobby of Washtenaw County Circuit Courthouse Huron Street entrance in Ann Arbor, MI at 10:00 a.m. on JANUARY 13, 2011. Said premises are located in the Township of Lima, Washtenaw County, Michigan, and are described as Unit 52, Thornton Farms Condominium, a Condominium according to the Master Deed recorded in Liber 4474 on Page 989, Washtenaw County Records, and designated as Washtenaw County Condominium Subdivision Plan Number 481, together with rights in general common elements and limited common elements, as set forth in the above described Master Deed and all amendments thereto, and as described in Act 59 of the Public Acts of 1978, as amended. The redemption period shall be 6 months from the date of such sale, unless determined abandoned in accordance with MCLA 600.3241a, in which case the redemption period shall be 30 days from the date of such sale. TO ALL PURCHASERS: The foreclosing mortgagee can rescind the sale. In that event, your damages, if any, are limited solely to the return of the bid amount tendered at sale, plus interest. If you are a tenant in the property, please contact our office as you may have certain rights. Dated: December 16, 2010. Orsini Associates, P.C. Attorneys for Servicer, P.O. Box 5041 Troy, MI 48007-5041 248-502-1400 File No. 310 9951 ASAP# FNMA3850030 12/16/2010, 12/23/2010, 12/30/2010, 01/06/2011

THIS FIRM IS A DEBT COLLECTOR ATTEMPTING TO COLLECT A DEBT. ANY INFORMATION WE OBTAIN WILL BE USED FOR THAT PURPOSE. PLEASE CONTACT OUR OFFICE AT THE NUMBER BELOW IF YOU ARE IN ACTIVE MILITARY DUTY. MORTGAGE SALE - Default has been made in the conditions of a mortgage made by Antonio Bedolla, widow, survivor of himself, and his deceased wife, Joann Bedolla, to Wells Fargo Financial America, Inc. Mortgage, dated January 20, 2005 and recorded February 10, 2005 in Liber 4457, Page 538, Washtenaw County Records, Michigan. There is claimed to be due at the date hereof the sum of One Hundred Twenty-Four Thousand Two Hundred Fifty-Five and 43/100 Dollars (\$124,255.43) including interest at 6.12% per annum. Under the power of sale contained in said mortgage and the statute in such case made and provided, notice is hereby given that said mortgage will be foreclosed by a sale of the mortgaged premises, or some part of them, at public venue at the or in the Main Lobby of Washtenaw County Circuit Courthouse Huron Street entrance in Ann Arbor, MI at 10:00 a.m. on JANUARY 6, 2011. Said premises are located in the Township of Ypsilanti, Washtenaw County, Michigan, and are described as Lot 209, Westlawn Unit No. 1, being a subdivision of part of the East 1/2 of Sections 11 and 14, Town 3 South, Range 7 East, Ypsilanti Township, Washtenaw County, Michigan, according to the plat thereof in Liber 10 of Plats, Pages 28 and 29 and revised in sheet 2 of 2 sheets as recorded in Liber 10 of Plats, Page 37, Washtenaw County Records, Michigan. The redemption period shall be 6 months from the date of such sale, unless determined abandoned in accordance with MCLA 600.3241a, in which case the redemption period shall be 30 days from the date of such sale. TO ALL PURCHASERS: The foreclosing mortgagee can rescind the sale. In that event, your damages, if any, are limited solely to the return of the bid amount tendered at sale, plus interest. If you are a tenant in the property, please contact our office as you may have certain rights. Dated: November 25, 2010. Orsini Associates, P.C. Attorneys for Servicer, P.O. Box 5041 Troy, MI 48007-5041 248-502-1400 File No. 314 0245 ASAP# 3824242 11/25/2010, 12/02/2010, 12/09/2010, 12/16/2010

THIS FIRM IS A DEBT COLLECTOR ATTEMPTING TO COLLECT A DEBT. ANY INFORMATION WE OBTAIN WILL BE USED FOR THAT PURPOSE. PLEASE CONTACT OUR OFFICE AT THE NUMBER BELOW IF YOU ARE IN ACTIVE MILITARY DUTY. MORTGAGE SALE - Default has been made in the conditions of a mortgage made by Dean K. Brown and Ilie Brown, husband and wife, to PNC Mortgage, FKA National City, a division of PNC Bank, N.A. Mortgage, dated July 6, 2007 and recorded July 23, 2007 in Liber 4636, Page 107, Washtenaw County Records, Michigan. There is claimed to be due at the date hereof the sum of One Hundred Forty-Three Thousand Seven Hundred Seventy-Two and 70/100 Dollars (\$143,772.70) including interest at 6.875% per annum. Under the power of sale contained in said mortgage and the statute in such case made and provided, notice is hereby given that said mortgage will be foreclosed by a sale of the mortgaged premises, or some part of them, at public venue at the or in the Main Lobby of Washtenaw County Circuit Courthouse Huron Street entrance in Ann Arbor, MI at 10:00 a.m. on JANUARY 13, 2011. Said premises are located in the Township of Scio, Washtenaw County, Michigan, and are described as Unit Number 6 and Garage 6, Walnut Glen Condominium, according to the Master Deed recorded in Liber 4021, Pages 928, and as amended by First Amendment to Master Deed recorded in Liber 4058, Page 9, and as amended by Second Amendment to Master Deed as recorded in Liber 4101, Page 932, Washtenaw County Records, designated as Replat Number 2, Washtenaw County Condominium Subdivision Plan Number 360, together with the rights in general common elements and limited common elements, as set forth in said Master Deed and as described in Act 59 of the Public Acts of 1978, as amended. The redemption period shall be 6 months from the date of such sale, unless determined abandoned in accordance with MCLA 600.3241a, in which case the redemption period shall be 30 days from the date of such sale. TO ALL PURCHASERS: The foreclosing mortgagee can rescind the sale. In that event, your damages, if any, are limited solely to the return of the bid amount tendered at sale, plus interest. If you are a tenant in the property, please contact our office as you may have certain rights. Dated: December 16, 2010. Orsini Associates, P.C. Attorneys for Servicer, P.O. Box 5041 Troy, MI 48007-5041 248-502-1400 File No. 401 0851 ASAP# FNMA3850027 12/16/2010, 12/23/2010, 12/30/2010, 01/06/2011

STATE OF MICHIGAN
8TH JUDICIAL DISTRICT
JUDICIAL CIRCUIT COUNTY PROBATE
ORDER REGARDING ALTERNATE SERVICE

Case No. 10-H-27853-DM

700 Main Street
Ann Arbor MI 48106
616 527-5322

Plaintiff: Celia Garcia
256 Erie Street
Belling, MI 48809 616 302-4293

Defendant: Raymundo Garcia
(his whereabouts are unknown)

Plaintiff attorney:
William A. Van Eck P-23904
302 S. Bridge St.
Belling, MI 48809 616 794-0990

THE COURT FINDS:
1. Service of process upon the defendant Raymundo Garcia cannot reasonably be made as provided in MCR 2.105, MCR 2.107(B)(1)(b) and service of process may be made in a manner that is reasonable calculated to give the defendant actual notice of the proceedings and an opportunity to be heard.

IT IS ORDERED:
2. Service of the summons and complaint and a copy of this order shall be made by the following method:
a. first class mail to 1315 East Willow Way, Monroe, MI 48162
b. publication in the Monroe Record, MI pursuant to the court rules for publication.
Done 11/2/2010

Publish Dec 2, 9 16

THIS FIRM IS A DEBT COLLECTOR ATTEMPTING TO COLLECT A DEBT. ANY INFORMATION WE OBTAIN WILL BE USED FOR THAT PURPOSE. PLEASE CONTACT OUR OFFICE AT THE NUMBER BELOW IF YOU ARE IN ACTIVE MILITARY DUTY. MORTGAGE SALE - Default has been made in the conditions of a mortgage made by Lynn M. Shute, an unmarried woman, to Fifth Third Mortgage-MI, LLC. Mortgage, dated March 24, 2006 and recorded April 5, 2006 in Liber 4549, Page 508, Washtenaw County Records, Michigan. Said mortgage is now held by Fifth Third Mortgage Company by assignment. There is claimed to be due at the date hereof the sum of Two Hundred Nineteen Thousand and 40/100 Dollars (\$219,000.40) including interest at 7% per annum. Under the power of sale contained in said mortgage and the statute in such case made and provided, notice is hereby given that said mortgage will be foreclosed by a sale of the mortgaged premises, or some part of them, at public venue at the or in the Main Lobby of Washtenaw County Circuit Courthouse Huron Street entrance in Ann Arbor, MI at 10:00 a.m. on JANUARY 6, 2011. Said premises are located in the Township of Pittsfield, Washtenaw County, Michigan, and are described as: Commencing at the Southeast corner of Section 13, Town 3 South, Range 6 East, Pittsfield Township, Washtenaw County, Michigan; thence North 00 degrees 02 minutes 00 seconds West 566 feet in the East line of Section for a Place of Beginning, thence continuing North 00 degrees 02 minutes 00 seconds West 100 feet in the East line of Section; thence South 89 degrees 58 minutes 00 seconds West 300 feet; thence South 00 degrees 02 minutes 00 seconds East parallel with the East line of Section 100 feet; thence North 89 degrees 58 minutes 00 seconds East 300 feet to the place of beginning. The redemption period shall be 6 months from the date of such sale, unless determined abandoned in accordance with MCLA 600.3241a, in which case the redemption period shall be 30 days from the date of such sale. TO ALL PURCHASERS: The foreclosing mortgagee can rescind the sale. In that event, your damages, if any, are limited solely to the return of the bid amount tendered at sale, plus interest. If you are a tenant in the property, please contact our office as you may have certain rights. Dated: November 25, 2010. Orsini Associates, P.C. Attorneys for Servicer, P.O. Box 5041 Troy, MI 48007-5041 248-502-1400 File No. 200 7175 ASAP# 3824152 11/25/2010, 12/02/2010, 12/09/2010, 12/16/2010

THIS FIRM IS A DEBT COLLECTOR ATTEMPTING TO COLLECT A DEBT. ANY INFORMATION WE OBTAIN WILL BE USED FOR THAT PURPOSE. PLEASE CONTACT OUR OFFICE AT THE NUMBER BELOW IF YOU ARE IN ACTIVE MILITARY DUTY. MORTGAGE SALE - Default has been made in the conditions of a mortgage made by Jeff Holloway and Amy Holloway also known as Amy L. Holloway, husband and wife, to Mortgage Electronic Registration Systems, Inc. as nominee for lender and lender's successors and/or assigns. Mortgage, dated May 1, 2007 and recorded May 4, 2007 in Liber 4623, Page 418, Washtenaw County Records, Michigan. Said mortgage is now held by US Bank National Association, as Trustee for CMLT 2007-10 by assignment. There is claimed to be due at the date hereof the sum of Three Hundred Ninety-Three Thousand Four Hundred Ninety and 55/100 Dollars (\$393,419.55) including interest at 6.75% per annum. Under the power of sale contained in said mortgage and the statute in such case made and provided, notice is hereby given that said mortgage will be foreclosed by a sale of the mortgaged premises, or some part of them, at public venue at the or in the Main Lobby of Washtenaw County Circuit Courthouse Huron Street entrance in Ann Arbor, MI at 10:00 a.m. on JANUARY 13, 2011. Said premises are located in the Township of Pittsfield, Washtenaw County, Michigan, and are described as: Unit 38, East Horizons Condominium, according to the Master Deed recorded in Liber 3225, Pages 1 through 54, inclusive, Washtenaw County Records, and any amendments thereto, and designated as Washtenaw County Condominium Subdivision Plan Number 148, together with rights in general common elements and limited common elements as set forth in the above Master Deed and as described in Act 59 of the Public Acts of 1978. The redemption period shall be 6 months from the date of such sale, unless determined abandoned in accordance with MCLA 600.3241a, in which case the redemption period shall be 30 days from the date of such sale. TO ALL PURCHASERS: The foreclosing mortgagee can rescind the sale. In that event, your damages, if any, are limited solely to the return of the bid amount tendered at sale, plus interest. If you are a tenant in the property, please contact our office as you may have certain rights. Dated: December 16, 2010. Orsini Associates, P.C. Attorneys for Servicer, P.O. Box 5041 Troy, MI 48007-5041 248-502-1400 File No. 308 3827 ASAP# 3850007 12/16/2010, 12/23/2010, 12/30/2010, 01/06/2011

STATE OF MICHIGAN
8TH JUDICIAL DISTRICT
JUDICIAL CIRCUIT COUNTY PROBATE
SUMMONS AND COMPLAINT

Case No. 10-H-27853-DM

700 Main Street
Ann Arbor MI 48106
616 527-5322

Plaintiff: Celia Garcia
256 Erie Street
Belling, MI 48809 616 302-4293

Defendant: Raymundo Garcia
(his whereabouts are unknown)

Plaintiff attorney:
William A. Van Eck P-23904
302 S. Bridge St.
Belling, MI 48809 616 794-0990

SUMMONS NOTICE TO THE DEFENDANT: In the name of the people of the State of Michigan you are notified:
1. You are being sued.
2. YOU HAVE 21 DAYS after receiving this summons to file an answer with the court and serve a copy on the other party or to take other lawful action (28 days if you were served by mail or you were served outside this state).
3. If you do not answer or take action within the time allowed, judgment may be entered against you for the relief demanded in the complaint.
Issued June 30, 2010
This summons expires September 29, 2010
Court Clerk Tonda Rich

Family Division Cases
There is no other pending or resolved action within the jurisdiction of the family division of circuit court involving the family or family members of the parties.

General Civil Cases
There is no other pending or resolved civil action arising out of the same transaction or occurrence as alleged in the complaint.

Plaintiff residence
Belling, MI
Defendant residence
Belling, MI
Place where action arose or business conducted
Belling, MI
June 13, 2010 William A. Van Eck

Publish Dec. 2, 9 15 2010

FEDERAL LAW REQUIRES US TO ADVISE YOU THAT COMMUNICATION WITH OUR OFFICE COULD BE INTERPRETED AS AN ATTEMPT TO COLLECT A DEBT AND THAT ANY INFORMATION OBTAINED WILL BE USED FOR THAT PURPOSE. IF YOU ARE IN ACTIVE MILITARY SERVICE, PLEASE CONTACT OUR OFFICE. AS YOU ARE ENTITLED TO SPECIAL PROTECTIONS, THIS IS AN OPPORTUNITY TO SAVE YOUR HOME TO CORNELIUS BYRD AND ANETTA UPSHAW-BYRD 573 Kewanee Street Ypsilanti, MI 48197 County: Washtenaw State law requires that you receive the following notice: you have the right to request a meeting with your mortgage holder, or mortgage servicer. The person to contact and that has the authority to make agreements for a loan modification with you is: Orsini Associates, P.C. Loss Mitigation Department, P.O. Box 5041, Troy, MI 48007-5041, (248) 502-1331. You may contact a housing counselor by visiting the Michigan State Housing Development Authority (MSHDA) website or by calling MSHDA. The website address and telephone number of MSHDA is: (www.mshda.info/counseling_search), telephone (866) 946-7432, TTY 1-800-382-4568. If you request a meeting with the servicer's designate within 14 days after the Notice required under MCL 600.3205a(1) is mailed, then foreclosure proceedings will not start until 90 days after the date the Notice was mailed to you. If you and the servicer's Designate reach an agreement to modify the mortgage loan, the mortgage will not be foreclosed if you abide by the terms of the agreement. You have the right to contact an attorney. You may contact attorney of your choice. If you do not have an attorney, the telephone number for the Michigan State Bar Association's Lawyer Referral Service is 1-800-968-0738. Dated: December 16, 2010. Orsini Associates PC Attorneys for Servicer, P.O. Box 5041 Troy, MI 48007-5041 File Number: 207 1069 ASAP# 3844499 12/16/2010

THIS FIRM IS A DEBT COLLECTOR ATTEMPTING TO COLLECT A DEBT. ANY INFORMATION WE OBTAIN WILL BE USED FOR THAT PURPOSE. PLEASE CONTACT OUR OFFICE AT THE NUMBER BELOW IF YOU ARE IN ACTIVE MILITARY DUTY. MORTGAGE SALE - Default has been made in the conditions of a mortgage made by Ravi Saxena, a married man and Parisa Shaheei, his wife, to Fifth Third Mortgage Company. Mortgage, dated February 28, 2008 and recorded March 20, 2008 in Liber 4673, Page 467, Washtenaw County Records, Michigan. There is claimed to be due at the date hereof the sum of One Hundred Ninety-Five Thousand Seven Hundred Eighty-Seven and 98/100 Dollars (\$195,787.98) including interest at 5.625% per annum. Under the power of sale contained in said mortgage and the statute in such case made and provided, notice is hereby given that said mortgage will be foreclosed by a sale of the mortgaged premises, or some part of them, at public venue at the or in the Main Lobby of Washtenaw County Circuit Courthouse Huron Street entrance in Ann Arbor, MI at 10:00 a.m. on JANUARY 13, 2011. Said premises are located in the City of Ann Arbor, Washtenaw County, Michigan, and are described as: Unit Number 195, Arbor Hills Condominium according to the Master Deed recorded in Liber 3089, Page 602 through 572, as amended, and designated as Washtenaw County Subdivision Plan number 208, together with rights in general common elements and the limited common elements as shown on the Master Deed as described in Act 59 of the Public Acts of 1978, as amended. The redemption period shall be 6 months from the date of such sale, unless determined abandoned in accordance with MCLA 600.3241a, in which case the redemption period shall be 30 days from the date of such sale. TO ALL PURCHASERS: The foreclosing mortgagee can rescind the sale. In that event, your damages, if any, are limited solely to the return of the bid amount tendered at sale, plus interest. If you are a tenant in the property, please contact our office as you may have certain rights. Dated: December 16, 2010. Orsini Associates, P.C. Attorneys for Servicer, P.O. Box 5041 Troy, MI 48007-5041 248-502-1400 File No. 200 7409 ASAP# 3841275 12/16/2010, 12/23/2010, 12/30/2010, 01/06/2011

FEDERAL LAW REQUIRES US TO ADVISE YOU THAT COMMUNICATION WITH OUR OFFICE COULD BE INTERPRETED AS AN ATTEMPT TO COLLECT A DEBT AND THAT ANY INFORMATION OBTAINED WILL BE USED FOR THAT PURPOSE. IF YOU ARE IN ACTIVE MILITARY SERVICE, PLEASE CONTACT OUR OFFICE. AS YOU ARE ENTITLED TO SPECIAL PROTECTIONS, THIS IS AN OPPORTUNITY TO SAVE YOUR HOME TO NICOLE R. TOWLER 7498 Red Bird Drive Unit 41 Ypsilanti, MI 48197 County: Washtenaw State law requires that you receive the following notice: you have the right to request a meeting with your mortgage holder or mortgage servicer. The person to contact and that has the authority to make agreements for a loan modification with you is: Orsini Associates, P.C. Loss Mitigation Department, P.O. Box 5041, Troy, MI 48007-5041, (248) 502-1331. You may contact a housing counselor by visiting the Michigan State Housing Development Authority (MSHDA) website or by calling MSHDA. The website address and telephone number of MSHDA is: (www.mshda.info/counseling_search), telephone (866) 946-7432, TTY 1-800-382-4568. If you request a meeting with the servicer's designate within 14 days after the Notice required under MCL 600.3205a(1) is mailed, then foreclosure proceedings will not start until 90 days after the date the Notice was mailed to you. If you and the servicer's Designate reach an agreement to modify the mortgage loan, the mortgage will not be foreclosed if you abide by the terms of the agreement. You have the right to contact an attorney. You may contact attorney of your choice. If you do not have an attorney, the telephone number for the Michigan State Bar Association's Lawyer Referral Service is 1-800-968-0738. Dated: December 16, 2010. Orsini Associates PC Attorneys for Servicer, P.O. Box 5041 Troy, MI 48007-5041 File Number: 426 2248 ASAP# FNMA3847840 12/16/2010

ART.
ASK FOR
MORE.

For more information about the importance of arts education, please contact www.AmericansForTheArts.org

AMERICANS FOR THE ARTS

THIS FIRM IS A DEBT COLLECTOR ATTEMPTING TO COLLECT A DEBT. ANY INFORMATION WE OBTAIN WILL BE USED FOR THAT PURPOSE. PLEASE CONTACT OUR OFFICE AT THE NUMBER BELOW IF YOU ARE IN ACTIVE MILITARY DUTY. MORTGAGE SALE - Default has been made in the conditions of a mortgage made by Donald C. Trinkle, a single man, to Mortgage Electronic Registration Systems, Inc. as nominee for lender and lender's successors and/or assigns. Mortgage, dated April 20, 2006 and recorded May 4, 2006 in Liber 4555, Page 503, and an Affidavit of Scrivener's Error recorded 9/18/09 in Liber 4752, Page 924, Washtenaw County Records, Michigan. Said mortgage is now held by OneWest Bank FSB by assignment. There is claimed to be due at the date hereof the sum of Three Hundred Fifty-Seven Thousand Three Hundred Thirty-Six and 49/100 Dollars (\$357,337.49) including interest at 5.013% per annum. Under the power of sale contained in said mortgage and the statute in such case made and provided, notice is hereby given that said mortgage will be foreclosed by a sale of the mortgaged premises, or some part of them, at public venue at the or in the Main Lobby of Washtenaw County Circuit Courthouse Huron Street entrance in Ann Arbor, MI at 10:00 a.m. on JANUARY 13, 2011. Said premises are located in the Township of Lima, Washtenaw County, Michigan, and are described as: Commencing at the North 1/4 corner of Section 11, Town 2 South, Range 4 East, Lima Township, Washtenaw County, Michigan; thence along the North line of said section and centerline of Dexter-Chelsea Road, North 88 degrees 40 minutes 10 seconds West 1309.22 feet to the Northwest Corner of the Northeast 1/4 of the Northwest 1/4 of said section; Thence along West line of the Northeast 1/4 of the Northwest 1/4 of said section, South 00 degrees 24 minutes 40 seconds West 173.49 feet to a place of beginning; thence South 64 degrees 19 minutes 25 seconds East 634.13 feet; thence South 21 degrees 04 minutes 35 seconds West 948.00 feet; thence along the South line of the Northeast 1/4 of the Northwest 1/4 of said section North 88 degrees 36 minutes 15 seconds West 238.93 feet to the Southwest corner of the Northeast one quarter of the Northwest one quarter of said Section; thence along the West line of the Northeast quarter of the Northwest quarter of said Section North 00 degrees 24 minutes 40 seconds East 1153.36 feet to the place of beginning, being a part of the Northwest 1/4 of said Section 11 and including a right of way for ingress and egress over the following described parcel of land. Commencing at the North corner 1/4 of Section 11, Town 2 South, Range 4 East, Lima Township, Washtenaw County, Michigan; thence along the center line of Dexter-Chelsea Road and the North line of said Section 11, North 88 degrees 40 minutes 10 seconds West 698.70 feet for a place beginning; thence South 1 degrees 19 minutes 50 seconds East 463.14 feet; thence North 88 degrees 40 minutes 10 seconds West 40.14 feet; thence North 21 degrees 04 minutes 35 seconds East 30 feet; thence North 01 degree 19 minutes 50 seconds East 434.90 feet; thence along the North side line of said Section 11 and the centerline of Dexter-Chelsea Road, South 88 degrees 40 minutes 10 seconds East 30.00 feet to the place of beginning; including also, private non-exclusive easement for ingress and egress over and across the following described property: the Easterly 36.0 foot of the following described parcel: commencing at the North 1/4 corner of section 11, Town 2 South, Range 4 East, Lima Township, Washtenaw County, Michigan; thence along the North line of said Section 11 and the center line of Dexter-Chelsea Road North 88 degrees 40 minutes 10 seconds West 728.70 feet for a place of beginning; thence South 1 degree 19 minutes 50 seconds West 434.90 feet; thence North 84 degrees 19 minutes 25 seconds West 634.13 feet; thence along the West line of the Northeast 1/4 of the Northwest 1/4 of said section North 01 degree 24 minutes 40 seconds East 173.49 feet to the centerline of said Dexter-Chelsea Road and the North line of said Section; thence along said Centerline and said North line South 88 degrees 40 minutes 10 seconds East 580.52 feet to the place of beginning, excepting the Northerly 33.0 feet of the above described parcel and also subject to the rights of the public over Southerly 320 feet of the Northerly 66.0 feet thereof for Dexter-Chelsea Road widening, being part of the Northwest 1/4 of said Section 11. The redemption period shall be 12 months from the date of such sale, unless determined abandoned in accordance with MCLA 600.3241a, in which case the redemption period shall be 30 days from the date of such sale. TO ALL PURCHASERS: The foreclosing mortgagee can rescind the sale. In that event, your damages, if any, are limited solely to the return of the bid amount tendered at sale, plus interest. If you are a tenant in the property, please contact our office as you may have certain rights. Dated: December 16, 2010. Orsini Associates, P.C. Attorneys for Servicer, P.O. Box 5041 Troy, MI 48007-5041 248-502-1400 File No. 225 3783 ASAP# 3849948 12/16/2010, 12/23/2010, 12/30/2010, 01/06/2011

Our free Catalog helps you every step of the way.

Great consumer information is a shoe-in with our free Catalog. Call toll-free 1 (888) 8-PUEBLO. That's 1 (888) 878-3256. Or go to www.pueblo.gsa.gov.

U.S. General Services Administration

Heritage Newspapers

HERITAGE NEWSPAPERS CLASSIFIED ADS GET RESULTS!

CALL 1-877-888-3202

FOR MORE INFORMATION OR TO PLACE YOUR AD

Fax: 1-877-21-FAXUS • www.Heritage.com



WARNING:
ADS FOR FREE PETS
A beloved pet deserves a loving caring home. The ad for your free pet may draw response from individuals who wish to sell your animal for the purpose of research or breeding. Please be sure to screen respondents carefully when giving an animal away. Your pet will thank you!

ANGEL ANIMAL HOSPITAL
SOUTHGATE
Quality Care at an affordable cost.
25% off spay/neuter, declaw, dentistry. Low cost vaccine clinic.
Wed.-Thurs., 2-6pm
50% off 1st exam
Grooming Available
734-281-4500
www.angelanimalhospital.com

CHIHUAHUA PUPPIES, 2 males, 9 weeks olds, \$210.
Call Scott
734-444-5184

Chihuahua Puppies, 8 wks. males & females, have both parents, \$250.
248-214-7710

GERMAN SHEPHERD AKC pups, shots, wormed, \$400.

GOLDEN Retriever AKC Pups. Adorable, vet checked, ready to go! \$500.
734-886-2802

HERITAGE CLASSIFIEDS GET RESULTS RESULTS RESULTS
1-877-888-3202

JACK Russell Terriers. Vet checked, tail & dew claws removed, wormed, shots.
5250 313-383 2325

LOW COST
Vaccinate Wellness Clinic
Mon-Fri 10-12pm
Sat 12-2, 10-12pm
Sun 12-2, 11-4pm
Dander Tractor Supply
Sun 12/26, 11-2pm
Rockwood Lays Ma Eggs
Wed 12/15, 1-4pm
Saline Tractor Supply
Sun 12/20/11, 11-2pm
Whitmore Lake Tractor Supply
Sat 12/11, 10am-1pm
3 year rabies \$16
Heart worm tests, \$19
Skin, ear and eye exams available
313-686-5701

YORKSHIRE Terrier puppy, female, AKC, toy, parents on site \$700.
313-291-1786

Heritage Newspapers Classifieds
www.Heritage.com
1-877-888-3202

Heritage Classifieds
www.Heritage.com
1-877-888-3202

Heritage Classifieds
www.Heritage.com
1-877-888-3202

Heritage Classifieds
www.Heritage.com
1-877-888-3202

Heritage Classifieds
www.Heritage.com
1-877-888-3202

Heritage Classifieds
www.Heritage.com
1-877-888-3202

Heritage Classifieds
www.Heritage.com
1-877-888-3202

Heritage Classifieds
www.Heritage.com
1-877-888-3202

Heritage Classifieds
www.Heritage.com
1-877-888-3202

Heritage Classifieds
www.Heritage.com
1-877-888-3202

REAL ESTATE
5000

PUBLISHER'S NOTE:
All real estate advertising in this newspaper is subject to the Federal Fair Housing Act of 1968 which makes it illegal to advertise any preference, limitation, or discrimination based on race, color, religion, sex, or national origin, or an intention to make any such preference, limitation or discrimination. This newspaper will not knowingly accept any advertising for real estate which is in violation of the law. Our readers are informed that all dwellings advertised in this newspaper are available on an equal opportunity basis.

CHELSEA 2 bdrm. apt., heat/water included \$690/mo. + dep. small pet frag.
734-475-8736

CLINTON WEST APTS.
Low Income Elderly Community
MOVE IN SPECIAL
1 Bedroom & Barrier Free Units
\$0 Application Fee
\$0 Deposit
\$99 First Month Rent
All areas are barrier free accessible (elderly is advised in 62 yrs. or disabled at any age).
Rent is Based on Income
starting at \$544/month
Heat, Water, Trash Removal included
Call 517-851-7083
Hearing Impaired 800-649-3777

IT'S A SURE SALE in the Classified
Apartment/Place
5010

HOME FOR THE HOLIDAYS
CULVER ESTATES
Limited Availability
Call Today To Set Up A Tour Of Your New Home
Check us out on the web
www.apartmentplace.com
140 Leff Dr
Milan, MI
(888) 903-4375
We Pay Your Heat, Water, Hot Water, Sewer, and Trash.

Apartment/Place
5010

Apartment/Place
5010

Apartment/Place
5010

Apartment/Place
5010

Apartment/Place
5010

Apartment/Place
5010

Apartment/Place
5010

Apartment/Place
5010

Apartment/Place
5010

Apartment/Place
5010

Apartment/Place
5010

Apartment/Place
5010

Apartment/Place
5010

Apartment/Place
5010

Apartment/Place
5010

Apartment/Place
5010

Apartment/Place
5010

Apartment/Place
5010

Apartment/Place
5010

Apartment/Place
5010

Apartment/Place
5010

Apartment/Place
5010

DEARBORN
Home for the Holidays
7521 Bingham (Warren & Schaefer)
1 bdrm., upper, heat & water included.
No pets
\$525 month
813-670-9562
EXPECT YOUR telephone to ring when you advertise in classified.

MANCHESTER
Efficiency Apartment for rent in town.
Call 734-428-9202

MANCHESTER - MI WOODHILL SENIOR APARTMENTS
1 Bedroom Apartments 62 years or older, disabled (regardless of age). Rent starts at \$520.00. Barrier Free. Available. Contact Char: 734-428-0555
E.H.O.
TDD 800-649-3777

MILAN
1 Bdrm \$500
Short or long term.
STORL APTS.
734-439-4050

RENT FREE
You Pay Utilities
Senior living apartments in Chelsea, MI seeking an after-hours person to provide coverage after hours for moderate night and weekend coverage/duties at an independent living community in Chelsea, MI. Successful candidate must be able to respond to after-hours needs and emergency situations. Rent for one bedroom on-site apartment provided as full compensation for position you only have to pay utilities (avg. for apt \$54.00/mth). To apply, please submit resume to HR@umrc.com, fax to (734) 475-2055 or fill out application at 805 W. Middle Street, Chelsea, MI 48118.

SALINE
1 & 2 Bdrms.
734-426-4022
734-944-3025

SALINE THORNCREST ESTATE APTS
Now accepting applications for one and two bdrm. spacious apartments. Call for our Specials
734-429-4458

Apartment/Place
5010

Apartment/Place
5010

Apartment/Place
5010

Apartment/Place
5010

Apartment/Place
5010

Apartment/Place
5010

Apartment/Place
5010

Apartment/Place
5010

Apartment/Place
5010

Apartment/Place
5010

Apartment/Place
5010

Apartment/Place
5010

Apartment/Place
5010

Apartment/Place
5010

Apartment/Place
5010

Apartment/Place
5010

Apartment/Place
5010

Apartment/Place
5010

Apartment/Place
5010

Apartment/Place
5010

Apartment/Place
5010

Apartment/Place
5010

MANCHESTER - 2 bdrm. 2 bath, 1100 sq ft viewing deck overlooks woods/wildlife, w/walking path that joins property Laundry/kitchen appl included. Hardwood & Berber throughout, total clubhouse access. We require a 1 yr lease. \$875/mo + sec. 517-423-7166 • 517-937-5735

CELEBRATE!
Place a Happy Ad for that special someone
1-877-888-3202

SELL/RENT YOUR TIMESHARE FOR CASH!!!
Our Guaranteed Services will Sell/Rent Your Unused Timeshare for CASH! Over \$78 Million Dollars offered in 2009!
www.selltimeshare.com
1-800-640-6886

DID YOUR NEW CAR ARRIVE?
Let Heritage Classifieds help sell your used vehicle.
1-877-888-3202

Like a Vacation to the Beach
5000

TAYLOR: Room for rent, \$95 a week.
734-941-2939

PLACE AN AD
1-877-888-3202

NEED EXTRA CASH?
Clean your basement, attic or garage and call HERITAGE CLASSIFIEDS. Our friendly advisors are ready to help you write an ad for best results.
1-877-888-3202

Like a Vacation to the Beach
5000

LEASE TO OWN TINY VILLAGE
4624 S. HURON RIVER DR. Flatrock, MI
1 bdr. off Telegraph Lot #13 - Vacant
Reconditioned 12x60
2 Bedrooms: 1 Bath
New Vinyl Siding
Double Windows
Blinds/Volances
Wall to wall Carpeting
No Wax Floors
Kitchen & bath
Stove/Refrigerator
New Washer & Dryer
\$495/mo includes lot & water for 5 years.
\$1,235 Deposit
Toward to own
No credit or blemished credit ok.
Most have become to afford Dealer/Park Owner Financing
734-673-7780
ideal for single or mature couple

MILAN 3 bdrm. 2 bath option to buy. \$800/mo
734-367-7336

List your auction where the action is - HERITAGE CLASSIFIEDS. Try our total package which covers all the areas from Dearborn to the Ohio line and from the Detroit River to Washtenaw County.
1-877-888-3202

Apartment/Place
5010

Apartment/Place
5010

Apartment/Place
5010

Apartment/Place
5010

Apartment/Place
5010

Apartment/Place
5010

Apartment/Place
5010

Apartment/Place
5010

Apartment/Place
5010

Apartment/Place
5010

Apartment/Place
5010

Apartment/Place
5010

Apartment/Place
5010

Apartment/Place
5010

Apartment/Place
5010

Apartment/Place
5010

Apartment/Place
5010

Apartment/Place
5010

Apartment/Place
5010

Apartment/Place
5010

MANCHESTER - 2 bdrm. 2 bath, 1100 sq ft viewing deck overlooks woods/wildlife, w/walking path that joins property Laundry/kitchen appl included. Hardwood & Berber throughout, total clubhouse access. We require a 1 yr lease. \$875/mo + sec. 517-423-7166 • 517-937-5735

CELEBRATE!
Place a Happy Ad for that special someone
1-877-888-3202

SELL/RENT YOUR TIMESHARE FOR CASH!!!
Our Guaranteed Services will Sell/Rent Your Unused Timeshare for CASH! Over \$78 Million Dollars offered in 2009!
www.selltimeshare.com
1-800-640-6886

DID YOUR NEW CAR ARRIVE?
Let Heritage Classifieds help sell your used vehicle.
1-877-888-3202

Like a Vacation to the Beach
5000

LEASE TO OWN TINY VILLAGE
4624 S. HURON RIVER DR. Flatrock, MI
1 bdr. off Telegraph Lot #13 - Vacant
Reconditioned 12x60
2 Bedrooms: 1 Bath
New Vinyl Siding
Double Windows
Blinds/Volances
Wall to wall Carpeting
No Wax Floors
Kitchen & bath
Stove/Refrigerator
New Washer & Dryer
\$495/mo includes lot & water for 5 years.
\$1,235 Deposit
Toward to own
No credit or blemished credit ok.
Most have become to afford Dealer/Park Owner Financing
734-673-7780
ideal for single or mature couple

MILAN 3 bdrm. 2 bath option to buy. \$800/mo
734-367-7336

List your auction where the action is - HERITAGE CLASSIFIEDS. Try our total package which covers all the areas from Dearborn to the Ohio line and from the Detroit River to Washtenaw County.
1-877-888-3202

Apartment/Place
5010

Apartment/Place
5010

Apartment/Place
5010

Apartment/Place
5010

Apartment/Place
5010

Apartment/Place
5010

Apartment/Place
5010

Apartment/Place
5010

Apartment/Place
5010

Apartment/Place
5010

Apartment/Place
5010

Apartment/Place
5010

Apartment/Place
5010

Apartment/Place
5010

Apartment/Place
5010

Apartment/Place
5010

Apartment/Place
5010

Apartment/Place
5010

Apartment/Place
5010

Apartment/Place
5010

FORD Festiva 1992
2nd owner low miles 40-50 MPG
\$600 Leave message 734-429-1819

CHECK THIS OUT
TOYOTA CAMRY 2003
Ten 4th Auto 210k miles
\$3500 OBO
734-709-9084

BUYING REPAIRABLE
Cars, Trucks, Vans, Industrial Metal Recycling
Paying top dollar. In Cash! Call 247
Tom's Towing
734-320-2569

H&W TOWING Cash for junk cars TOP \$3
Call 7-8pm 734-223-5581 or 517-605-6388

Apartment/Place
5010

Apartment/Place
5010

Apartment/Place
5010

Apartment/Place
5010

Apartment/Place
5010

Apartment/Place
5010

Apartment/Place
5010

Apartment/Place
5010

Apartment/Place
5010

Apartment/Place
5010

Apartment/Place
5010

Apartment/Place
5010

Apartment/Place
5010

Apartment/Place
5010

Apartment/Place
5010

Apartment/Place
5010

Apartment/Place
5010

Apartment/Place
5010

Apartment/Place
5010

Apartment/Place
5010

Apartment/Place
5010

Apartment/Place
5010

Apartment/Place
5010

Apartment/Place
5010

Apartment/Place
5010

Apartment/Place
5010

Apartment/Place
5010

Apartment/Place
5010

Apartment/Place
5010

Apartment/Place
5010

Apartment/Place
5010

Apartment/Place
5010

Apartment/Place
5010

Apartment/Place
5010

Apartment/Place
5010

Apartment/Place
5010

Apartment/Place
5010

Apartment/Place
5010

NEED HELP? CALL A LOCAL PROFESSIONAL FROM OUR
Professional Services Directory
PLACE YOUR AD TODAY!
1-877-888-3202

Convenient Adult Care 7160

ADULT DAY or Evening Care. Exp w/ Alzheimers. Eve. 734-699-7508

SERVING WESTERN WAYNE COUNTY
• FOR OVER 50 YEARS

SWAP YOUR
RIDE

JACK DEMMER FORD

Sign and Drive is Back!!!

ONLY 15 MINUTES FROM BELLVILLE/YPSILANTI



New 2011 Ford Focus SE



Sign
&
Drive!!

Only **\$219**** mo.

2011 Fusion SE



Sign
&
Drive!!

Only **\$239**** mo.

2011 Escape XLT

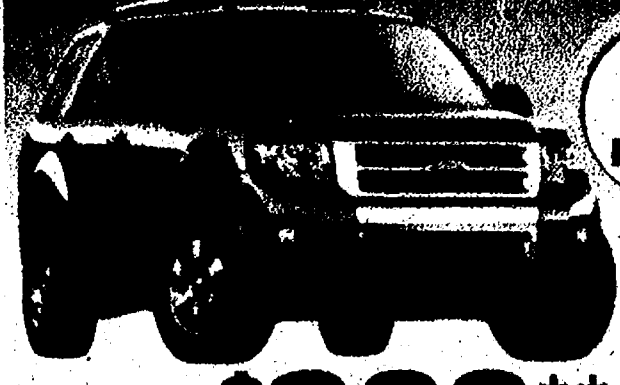

Sign
&
Drive!!

Only **\$288**** mo.

2011 Fiesta SE



Only **\$179**** mo.

2010 F-150 XLT Supercab 4x4



0% Plus
\$2,500
Holiday
Bonus
Cash!

Only **\$224**** mo.

2011 Edge SE



Only **\$279**** mo.

2011 Taurus SEL

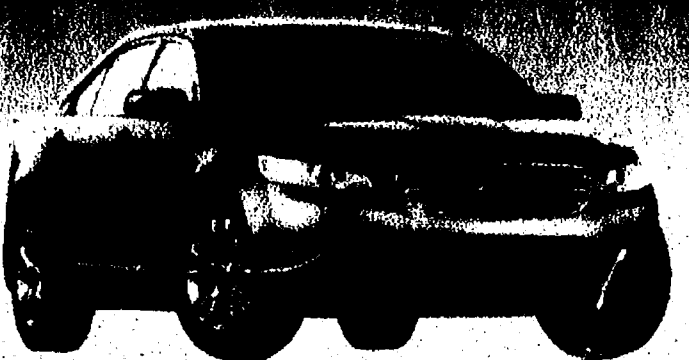

Only **\$289**** mo.

2011 Flex SE

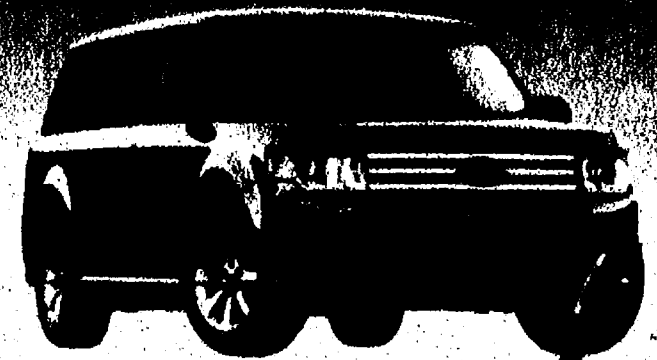

Only **\$299**** mo.

2010 Ranger 4x2



Only **\$11,641**

DECEMBER SPECIALS!

2000 FORD ZX2 - AUTO AIR	\$3,999
2003 CADILLAC DEVILLE - LOADED	\$4,999
2003 GRAND CARAVAN - 7 PASSENGER SK # 11792	\$5,999
2007 FOCUS SE - AUTO AIR	\$7,949
2006 FORD F-150 XL - WORK TRUCK	\$11,799
2001 CHEVY SUBURBAN - SEATS 8! SK# 4668A	\$11,999
2009 RANGER - SCAB - GREAT MPG	\$13,500
2005 EXCURSION - 4X4 - THE ULTIMATE HUNTING MACHINE	\$15,799
2010 FORD EXPLORER - 4X4 - CERTIFIED	\$18,799
2007 LINCOLN MKX - NAV	\$19,999
2008 FORD EXPEDITION 4X4 EDDIE BAUER	\$22,999

Cars & Trucks
Starting at

\$1,999

Financing for
Everyone!
Bad credit
Not Problem!

CHECK OUR INVENTORY AT DEMMEER.COM

FORD CERTIFIED

37300 MICHIGAN AVENUE AT NEWBURGH • WAYNE • JUST EAST OF I-275

JACK DEMMER FORD

www.demmerford.com

(800) 818-5997

Sales Hours:

Mon & Thurs 8am-9pm
Tues • Wed • Fri 8am-6pm

Service Hours:

Monday - Friday
7am-6pm

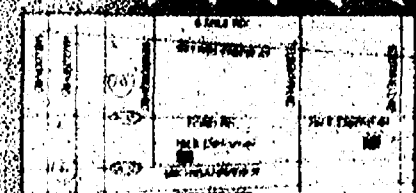

A/Z Plan leases. 36 mo/36,000 miles. 27 mo/23,825 miles. Add tax, plates, dealer & doc fees. Security Deposits required. With approved credit for very qualified buyers. All payments rebates including Rebate assigned to dealer. Pictures may not represent applicable vehicles. See dealer for details. Expires 12/31/10

www.heritage.com

December 16, 2010

The Chelsea Lions Club assembled to do some good during its annual Christmas dinner recently. The Lions Club members and guests worked together to wrap dozens of presents for the holidays. The gifts will be donated to Faith in Action to be handed out to those in need at Christmas.

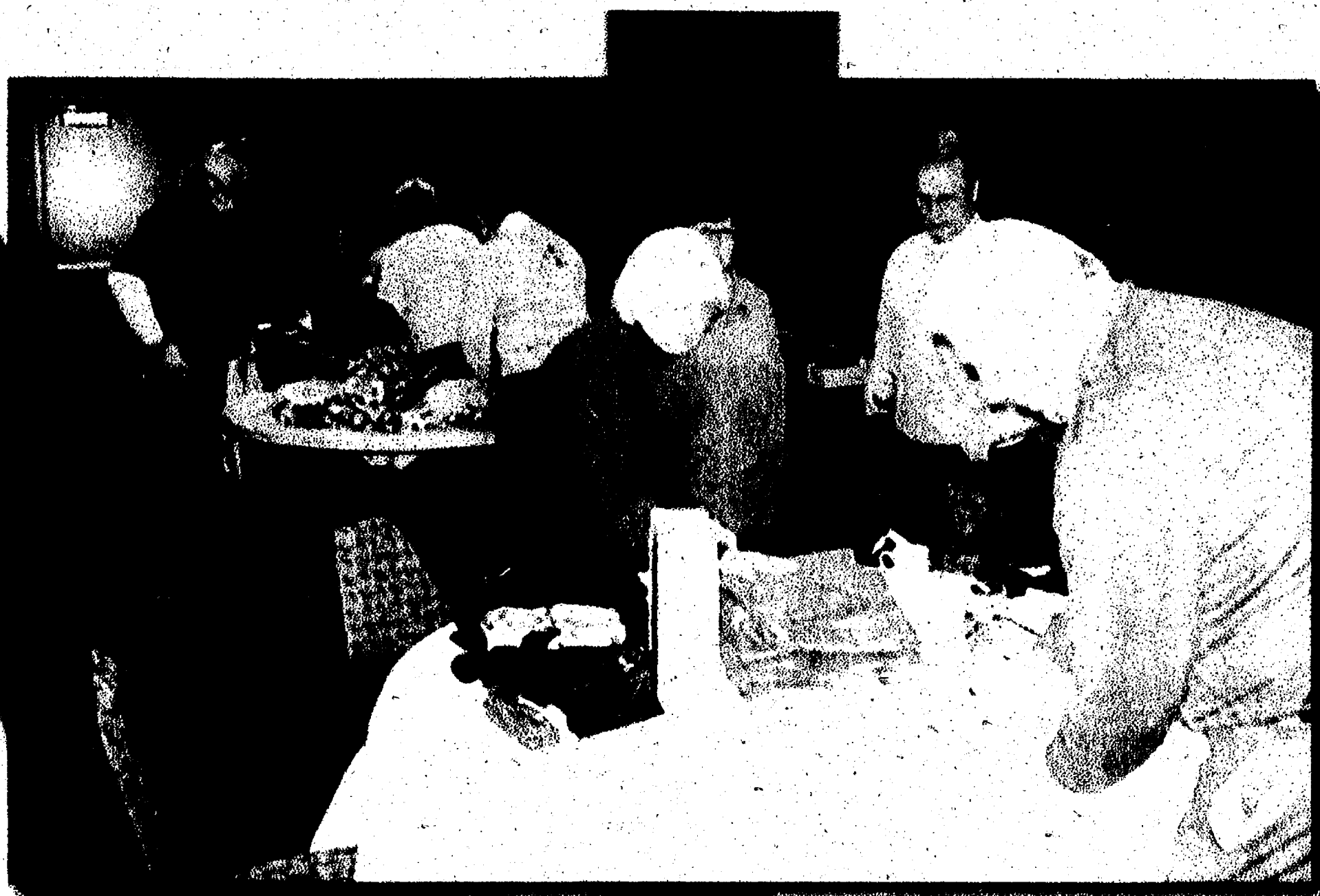

Various Lions Club members and guests helped prepare gifts to be donated to Faith in Action.

Wrapped in Joy

Lions Club prepares presents for Faith in Action

Photos courtesy of
Keith Bloomensaat

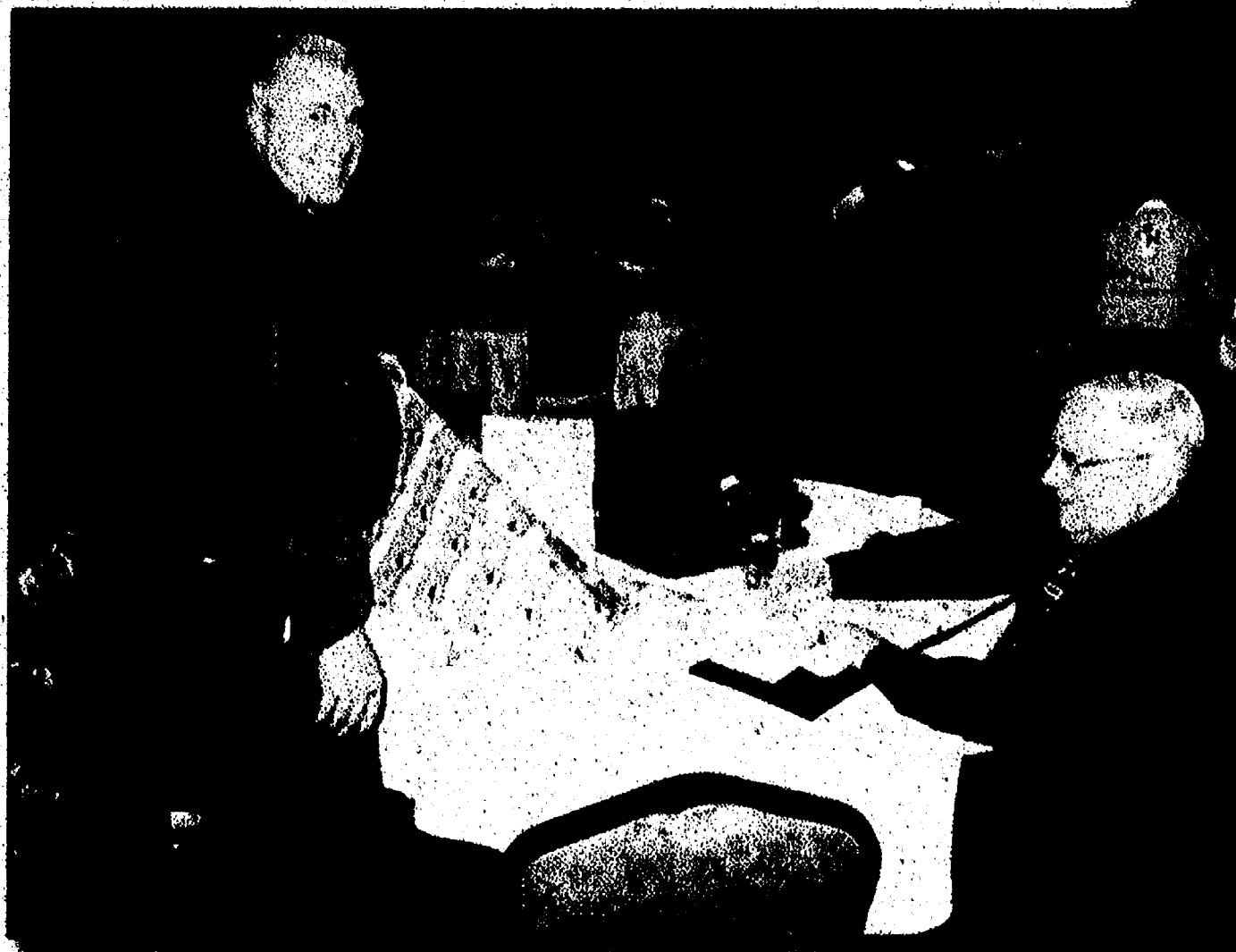



The cast of the 2010 Holiday Pageant at Weber-Blaess Schoolhouse included Emma Beardsley, Ian Burns, Tate Burns, Gillian Cain, Michael Doa, Drew Denlinger, Lauren Denlinger, Kaylee Klepaczyk, Sarahyn Klepaczyk, Aubrey Lavasseur, Morgan Mervis, Isabella Proccassini and Natalie Wysocki.

Christmas show features old-fashioned pageant

One-room schoolhouse took viewers back in time

By Steven Howard

The look of enjoyment on the faces of those gathered to take in the 2010 Holiday Pageant at the Weber-Blaess one-room schoolhouse in Saline Sunday spoke to the quality and uniqueness of the performance that was presented.

The show is part of the Saline Area Schools Historic Preservation Foundation's annual roster of events, and featured 13 children portraying a 1930s-style performance.

Rebecca Groeb-Driskell was responsible for organizing the pageant and said doing so was a pleasure.

The students involved have all shown exceptional promise in either theater, music or both, Groeb-Driskell said.

"A lot of them are theater and music students," she said, adding that all have participated in the humanities for a long time prior to participating in the pageant.

Groeb-Driskell said getting to be in the show is a big thrill for those involved.

"They like the idea of dressing in the old clothes," she said, also mentioning their collective fondness for traditional song and dance.

Students rehearsed for several weeks to ensure they got everything just right.

"It was since early November," Groeb-Driskell said

of the process.

The show featured songs, poetic readings and other dramatic efforts, all based on research as to how pageants of this era were orchestrated.

"I actually have notes from teachers pulled from journals," Groeb-Driskell said, indicating a lot of the themes she encountered in the Depression-era writings seemed to relate to problems contemporary families might be experiencing, though, perhaps, not quite as severe.

"We talk about how people are having difficult times," she said of dialogue in the show. "I think it definitely correlates to what some families are dealing with now."

Saline City Councilman Brian Marl, who also serves as vice chairman of the foundation, was in attendance Sunday. He said the pageant represents an important method of keeping the region's past alive.

Marl said his grandfather attended a one-room schoolhouse, as did many others in agriculturally-based areas such as Saline, and noted how such pageant events really meant a lot to those who went.

"This was a very big deal in the one-room schoolhouse culture on the schoolhouse calendar," he said.

When the show began, the audience was treated to a high-spirited medley of favorite Christmas carols, followed by dramatic interludes, such as several scenes based on Charles Dickens' classic "A Christmas Carol."

The students' acting and singing offered an opportunity for audience members to suspend their disbelief and feel as

though they had actually been transported back through time.

Adding to the feeling was the newly decorated schoolhouse, featuring era-specific prints and decorations put up in the last few weeks.

At the show's conclusion, Santa Claus made an appearance, causing many in attendance, young and old alike, to gasp joyfully when he made his surprise entrance.

Santa passed around a few treats before auctioning two gift baskets based on 1930s sundries, toys and food.

In the end, the first basket was sold at a price of \$35, while the second went for \$50.

The show's young actors even came around with snacks people might have had during Christmas in the 1930s, staying in character and answering questions from the audience about their participation.

Michael Doa called being in the pageant "a really interesting experience," citing his enthusiasm for learning the traditional songs, poems and renditions.

Sarahyn Klepaczyk agreed, and said the event marks the beginning of the holiday season in her estimation.

"It really puts me in the Christmas mood," she said, "so I like it a lot."

Speaking on behalf of the foundation, Cheryl Hoeft said she and her colleagues have worked hard to enrich the lives of students and community members with such activities since moving Weber-Blaess to its current location in 2004 at an expense of \$175,000.

Steven Howard can be reached at showard@heritage.com. Follow his blog at <http://heritageweststaffblog.blogspot>

REGIONAL CALENDAR

CHELSEA

■ "Jeff Daniels: Onstage & Unplugged"
8 p.m. Tuesday and Wednesday; 3 p.m. Wednesday; and Dec. 28 through 31. Purple Rose, 137 Park St., Chelsea. \$70. 433-ROSE.

■ "Twas the Evening before Christmas"
6 p.m. Thursday. Chelsea storyteller Miss Jackie and her puppet friend Rosie with stories, songs and finger plays for ages 2 through 6. Chelsea District Library, 221 S. Main St. Free. Pre-registration required. 475-8732.

■ Community Drum Jam
8 p.m. Friday. Tree of Life, 6065 Sibley Road. Free. 433-0697.

■ Holiday Show: More Friends
10 a.m. to 4 p.m. Saturdays to Dec. 18. West of the Moon Gallery, 112 E. Middle St. (rear entrance). Free admission. 475-0182.

■ DJ Skate
7-11 p.m. Saturday. Arctic Coliseum, 501 Coliseum Drive. \$5 (14 and younger, \$3) admission, \$3 skate rental. 433-4444.

DEXTER

■ "It's a Wonderful Life"
7 p.m. Friday and Saturday, and 3 p.m. Saturday and Sunday. Encore Musical Theatre Company, 3126 Broad St., Dexter. \$28 (members, and seniors, \$25; groups of 10 or more, \$22) in advance at theencoretheatre.org and at the door. 268-6200.

■ Drop-In Wii
2 p.m. Saturday. Ages 10 and older. Dexter District Library, 3255 Alpine St. Free. 426-4477.

■ Dexter Community Orchestra
4 p.m. Sunday. Dexter High School Dexter Center for the Performing Arts, 2200 N. Parker Road. Free. 355-0725.

SALINE

■ "Fictionary"
4-11 p.m. Thursday. Fourth grade and up. Saline District Library, 555 N. Maple Road. Free. 429-5450.

■ Thursday Contra Dance
7 p.m. Thursday. 4531 Concourse Drive. \$7 (students, \$4; age 13 and younger with a parent, free). 408-1018.

■ Beginners Ballroom Dance Party
8 p.m. Friday. Come Dancing, 7025 E. Michigan Ave. \$10. 944-1888.

■ Sharon Hollow String Band
8 p.m. Friday. Pittsfield Grange, 3337 Ann Arbor-Saline Road. \$8. 408-1829.

■ Parents Without Partners Dance
8 p.m. Friday. Grotto Club, 2070 W. Stadium. \$8 (PWP members, \$6). 578-3664.

■ Remote-Controlled Car Racing
10:30 a.m. to midnight Saturday. Farm Council Grounds, 5055 Ann Arbor-Saline Road. Free admission. \$16 to race. 1-313-565-2815.

■ Pittsfield Open Band
3 p.m. Saturday. Pittsfield Grange, 3337 Ann Arbor-Saline Road. Free. 994-9307.

■ Texas Hold 'Em
5 p.m. Saturday (registration begins at 4 p.m.). American Legion Hall, 320 W. Michigan Ave. \$50. 429-7310.

■ One Voice Gospel Choir
7 p.m. Saturday. St. Paul United Methodist Church, 122 W. Michigan Ave. Freewill offering. 845-1985.

■ Third Saturday Contra Dance
8 p.m. Saturday. Pittsfield Grange, 3337 Ann Arbor-Saline Road. \$10 (members, \$7; students, \$5). 426-0241.

■ Christmas Dance
8 p.m. Saturday. Come Dancing, 7025 E. Michigan Ave. \$10. 944-1888.

■ "Little Town of Bethlehem"
1:45 p.m. Sunday. Screening of documentary First Unitarian Universalist Congregation, 4001 Ann Arbor-Saline Road. Free. 665-6158.

■ Family Dance
2 p.m. Sunday. Pittsfield Grange, 3337 Ann Arbor-Saline Road. \$12 per family. 769-1052.

■ Art at the Café
Through Dec. 31. "Intrepid" by 212 Arts Center instructors Keith McGuire and Jean Canavan. My Favorite Café, 101 S. Ann Arbor St. Call 944-4054.

■ 212 Arts Center Holiday Sale
10 a.m. to 6 p.m. Ends Saturday. 212 W. Michigan Ave. Visit www.twotwelvarts.org or call 944-2787.

MILAN

■ Polka Jam Session
7 p.m. Tuesday. American Legion Hall, 44 Wabash St. Free. 529-3903.

YPSILANTI

■ A Holiday Concert Tradition
7:30 p.m. Thursday. Ypsilanti Community Choir/Washienaw Community Concert Band. EMU, Pease Auditorium, W. Cross Street at College Place. Free. 481-9285.

Library to host celebration

The exhibit "Celebrating 400 Years of the King James Bible: Its Origins in Manuscript and Print" opens Jan. 5, 2011, in the University of Michigan's Harlan Hatcher Graduate Library.

The exhibit traces the roots of the King James Version of the Bible, showing both its direct ancestors and other, related works up to its appearance in 1611.

Attention is also given to the materials upon which the Biblical text was preserved, from papyrus to parchment to paper.

Also called the Authorized Version, the King James Bible was the standard version in English for 350 years.

Commanded by King James I in 1604, just after he succeeded Elizabeth to the throne, 47 scholars began the task of a new translation, "as consonant as can be to the original Hebrew and Greek; and... set out and printed, without any marginal notes."

James intended it to be accepted by all branches of English-speaking Christians.

The title page of the first edition of the King James Bible reads, "THE HOLY BIBLE, Conteyning the Old Testament, and the New: Newly translated out of the Originall Tongues;

and with the former Translations diligently compared and revised by his Majesties speciall Comendament" [sic].

Further, the title page notes the edition was printed in London in 1611 by "Robert Barker, Printer to the Kings most excellent Majestic" [sic].

"The annual Bible exhibit in the Hatcher Graduate Library draws patrons from across Michigan and Ohio," said Karen Jordan, director of programming and community engagement for MLibrary, in a news release.

"We are delighted to share these rare, ancient documents with the community."

All of the materials displayed in the exhibit are from the University of Michigan Library's Papyrus Collection and Special Collections Library.

The Bible exhibit can be seen at the Hatcher Graduate Library on the first floor in the Audubon Room.

Exhibit dates are Jan. 5 through March 20, 2011. Hours for the exhibit are 8:30 a.m. to 7 p.m. Monday through Friday, 10 a.m. to 6 p.m. Saturdays and 1 to 7 p.m. Sundays.

The exhibit is free and open to the public.

LIVE MUSIC

The Ark

316 S. Main St., Ann Arbor.
Telephone: 761-1451
<http://theark.org>

■ Thursday. Trinidad Tripoli Steel Band, 8 p.m. \$15, local, regional, world music.

■ Friday. Saturday. Crossroads Cell, 7-10 p.m. \$15. Celtic, British Isles.

■ Sunday. Riders in the Sky, 7-10 p.m. \$25. Country, rockabilly, humor.

The Blind Pig

208 S. First St.
Telephone: 996-8555.
www.blindpigmusic.com

■ Thursday. Hollow Drive, \$5/under 21, \$8, 18 and over, 9-10 p.m.

■ Friday. Public Offenders present. Pimps and Ho Ho Hos, comedians Tom Givinski, Denny Green, Lar C. C. Jaki, Zamora, Dave Gonsalves, Jordan, Jorner, and Zak England with music by The Bobby Electric, Silk Field Girls, and The

Outliers, \$5/under 21, \$8, 18 and over, 9-10 p.m.

■ Saturday. Happy Holidays Extravaganza. Nervous But Excited with Drag King, Rebelion and Jess Klein, \$10/under 21, \$13, 18 and over, 8-10 p.m.

■ Monday. Blind Pig Karaoke, no cover, 21 and older, 9-10 p.m.

■ Tuesday. Blind Pig Showcase Night, with Small Noises, The Vagrant Symphony, Nad Smiths, and Death Wish Squirrel, \$3 cover, 18 and over, 9-10 p.m.

■ Wednesday. The Finer Things, with We Set Sail, and Luke Jackson, \$5/under 21, \$8, 18 and over, 9-10 p.m.

Cavern Club

Four clubs in one at 210 S. First St.
Telephone: 332-9000.
www.cavernclubannarbor.com

Conor O'Neill's

318 S. Main St.
Telephone: 665-2968

Website: www.conoroneills.com

■ Thursday. Jiva - Acoustic Soul, 9-10 p.m.

■ Friday. DJ FM, 10 p.m.-2 a.m.

■ Saturday. KTs Alibi, 9-10 p.m.

■ Sunday. Traditional Irish Session 7 to 10 p.m.; Sloos Karaoke at 10 p.m.

■ Monday. Pub Trivia with Barry Aherne, 8-10 p.m.

■ Tuesday. Restaurant Appreciation Night.

■ Wednesday. Music Trivia with Barry Aherne, 8-10 p.m.

Goodnite Gracie

301 W. Huron St.
Telephone: 752-5740.
www.goodnitegracie.com

Crazy Wisdom Tea Room

114 S. Main St.
Telephone: 665-9468.
www.crazywisdom.net

■ Tea and Tunes 8:30 to 10:30 p.m. every Thursday, Friday and Saturday. No cover charge.

■ Thursday. The Bad Mics

with Estar Cohen and the Power of Plume

■ Friday. Anna Elizabeth

■ Saturday. Sarah Swanson

Guy Hollerin's at the Holiday Inn

3600 Plymouth Road
Telephone: 769-4323
www.hiannarbor.com/dining.php

■ Saturday night local blues and local brews. Music and dancing starts at 8 p.m. \$5 cover charge.

■ Friday. Kim Wilson and his Blues All Stars

■ Saturday. No music.

The Habitat Ultralounge

The lounge at Weber's Inn features dance bands

3050 Jackson Road
Telephone: 665-3636
www.webersinn.com

■ Live dancing with the area's best bands Tuesday, Wednesday and Thursday, 8-11 p.m. to 1 a.m. Friday and Saturday 8-11 p.m. to 1:30 a.m.

■ Thursday. Green Eyed Soul

■ Friday and Saturday.

Remedy

■ Sunday. NFL Sundays with Games at 1 p.m., 4 p.m. and 8 p.m., on high-definition plasma large screen sets.

■ Monday. Monday Night Groove with music by Groovematist Michael E. White.

■ Tuesday and Wednesday Slice

Live at PJs

301 W. Huron St.
Telephone: 752-5740
Website: www.liveatpjs.com

■ The club features live music five nights a week. Wednesday is Salsa Night.

Old Town Tavern

122 W. Liberty St.
Telephone: 662-9291.
www.oldtownnaa.com

■ Sunday night music features live music from 8 to 10 p.m. focusing on local talent.

■ Sunday. John Latini

Rick's American Café

611 Church St.
Telephone: 996-2747.
<http://ricksamericancafe.com/>

■ Fridays and Saturdays. Live music. No cover before 9 p.m.

Ann Arbor Comedy Showcase

314 E. Liberty St.
Telephone: 996-9080.
Website: www.aacomedy.com

■ Thursday. Friday and Saturday. Rob Little

■ Wednesday. Comedy Jamm

Black Pearl Seafood and Martini Bar

302 S. Main St., Ann Arbor
Telephone: 222-0400
www.blackpearlmain.com

■ Features live music on Wednesdays 7 to 10 p.m. No cover.

■ Wednesday. Chris Gontiel

BULLETIN BOARD

"Around Town with Linda"

"Around Town with Linda" will feature Bill Chandler, Lifetime Achievement Award winner. "Around Town with Linda" features interviews conducted by the local host Linda Meloche.

The show airs daily on Channel 18 at 7:30 a.m., noon, 7:30 p.m. and 11 p.m.

A new interview begins every Friday evening and runs for a week. The guests all live or work in Chelsea, and everyone connected with the show is a volunteer.

Previous shows are available to view at McKune Memorial Library.

Sign up e-newsletter

Sign up for The Chelsea Standard and Dexter Leader's e-newsletter to get the latest headlines delivered directly to your e-mail box, as well as breaking news and community alerts. Sign up on the newspaper's home page at www.heritage.com, on the right side of the page.

Volunteers needed

The Mission Marketplace in Chelsea is in need of volunteers. The Mission

Marketplace is a nonprofit, volunteer-supported, community marketplace that sells many handcrafted items made by economically impoverished people in developing regions of the world. For more information call 1-734-475-7604.

Donations sought for FIA

Did you know Faith in Action stays open until 7 p.m. on Wednesday evenings to accept donations and provide service? They now need clothing for colder weather months and can especially use children's items. Also always useful are household items such as bedding, dishes and other housewares.

Faith in Action has served the emergency needs of Chelsea and Dexter for 30 years, focusing on food, utility shut off prevention, eviction prevention, and clothing needs. Call 475-3305 with questions. Faith in Action is open Mondays, Tuesdays, Thursdays and Fridays from 9 a.m. to 4 p.m., and Wednesdays from 9 a.m. to 7 p.m.

Adopt-a-Family

Is this the year you might be able to help a struggling family with some Christmas

cheer? Faith in Action is teamed with Dexter Family Services and is prepared to give you, your extended family, your group of friends, or whoever, a list that will include the ages and genders of a family and a few of their preferred gifts.

You'll have a blessed Christmas knowing you've helped a local family who might not otherwise have much for the holiday. If you'd like to participate, please call us at the Faith in Action office at 426-7002 on Wednesdays, or at 475-3305 on other days. e-mail: nancypaul@faithinaction1.org

Art exhibit

Local artist Jaye Schlesinger will feature his exhibit, "Thanks for shopping here," at the River Gallery through Dec. 31. The gallery is located at 120 S. Main St. It is opened Tuesday through Friday from 11 a.m. to 5 p.m., Saturdays from 11 a.m. to 8 p.m., and Sunday from noon to 4 p.m.

To have an item placed on the bulletin board, e-mail information to Jana Miller at jmiller@heritage.com by 5 p.m. Friday for the following week's edition.



Grad Becomes Society Scholar

Zoe Rozsa, a 2009 Chelsea High School graduate, was recently inducted into the Alpha Chi National College Honor Scholarship Society by Professor Richard Dilling. The society exists to honor academic excellence and exemplary character among college students. It is the second oldest and second largest general honor society in the Association of College Honor Societies. Rozsa is currently a sophomore at Grace College in Winona Lake, Ind. She is studying elementary education and social studies.

COMMUNITY CALENDAR

Chelsea

Chelsea District Library
For more information, call 475-8732

Chelsea Senior Center
Located at 512 Washington St. Call 475-9242 for program registration and advance lunch reservation. Chelsea School District through the Washtenaw County Senior Nutrition Program, serves a delicious lunch five days a week. Entree listed, lunch includes salad bar and dessert.

Dec 16: Newsletter Assembly, 9 a.m.; Swimming at Comfort Inn, 9 a.m.; Chess, 10 a.m.; Computer Club, 10 a.m.; Chicken Alfredo lunch at noon; Bridge, 12:15 p.m.; Fighting the Winter Blues program, 12:30 p.m.; Knit & Crochet, 12:30 p.m.

Dexter

Dexter Senior Center
7720 Ann Arbor St. Call 426-7737. Luncheons are complete - main dish listed, \$2.50 minimum donation. Reservations should be made the day ahead by noon, call 426-5397. Swimming has returned to the high school pool on Monday, Wednesday, and Friday through Nov. 24 at 8:30 a.m.

Parks

Gerald E. Eddy Discovery Center
Located at 17030 Bush Road in the Waterloo Recreation Area near Chelsea. Call 734-475-3170.

Hudson Mills Metropark
8801 N. Territorial Road, Dexter. For additional information or to register for programs, call 1-800-477-3191.

Dexter District Library
Dexter District Library is located at 3255 Alpine Street in Dexter. All library programs are free and open to the public. For more information, call the library at 1-734-426-4477.

Dec. 18
Drop-In Wii Rock Band for ages 10 and up, 2 to 3:30 p.m.

Dec. 20
Drop-in holiday story time and craft. From 11:30 a.m. to 12:30 p.m. there will be

a live reindeer outside the library - bring your camera

Dec. 21
Teen Craft - make a last minute gift - for grades 5-12. Registration is required, 2 to 4 p.m.

Monday, January 3
Registration begins for Winter Story Times. Toddler, Monday, Wednesday or Thursday at 10:30 a.m.

Preschool, Monday or Thursday at 11:30 a.m.; Tuesday at 1 p.m.; Toddler/Preschool Combined, Wednesday at 11:30 a.m.

Tuesday, January 4
Teens Celebrate National Trivia Day! Pick up a trivia entry form from the Teen Room, answer the questions and return it to the National Trivia Day Contest box. Trivia sheets will be checked and

those with the most correct answers will be entered into a drawing for some fun prizes. Contest drawing will be held on January 4. Must be in Grades 6-12.

Wednesday, January 5
at 6:30 p.m.
"Small Business: Surviving in Turbulent Times" Presented by SCORE. Registration Required.

Friday, January 7
at 11 a.m.

Drop-In Beach Party Story Time and Craft for Ages 6 and Under. Wear your shorts and sandals! Refreshments.

Saturday, January 8
9 a.m. - 3 p.m.
Friends of the Dexter District Library Used Book Sale. If you are interested in joining the Friends of the Dexter District Library, please contact Sue Smith

at sueandbernie@aol.com.
2:00 p.m.
Beginning Knitting for Teens. Learn a new craft this year! Nancy Rhoads will be on hand to teach you how to knit. No experience necessary. Grades 6-12. Registration Required.

PLEASE SEE CALENDAR/5-C

JUMP FOR JOY!



Still looking for that
Kinect for a holiday gift?
WE HAVE THEM!
Enter to win one today!

One lucky winner will be awarded a Kinect for Xbox 360 on:

Friday, December 17th
Monday, December 20th
Wednesday, December 22nd
Thursday, December 23rd

KINECT

It's easy! Enter to win at <http://www.journalregister.com/xbox> now through December 23rd. We will be drawing one winner each of the days listed above.

Heritage Newspapers

<http://www.journalregister.com/xbox>

One winner will be randomly drawn from all entries from Michigan and notified each day of the drawing. Prize will be shipped overnight to winners home or may be picked up. Must be 18 or older to enter and a Michigan resident. One entry per household. No purchase necessary. Employees of Journal Register Company and their immediate families are not eligible.

Newcomers
Welcome Service

New City?
New Home?
Feeling a little lost?

Newcomers Welcome Service specializes in helping recent arrivals feel right at home. Get to know Chelsea or Dexter with our FREE Welcome Packet.

Call Kerry Smyth at 734-995-2200 ext. 239 today or visit our website at www.newcomersws.com

Now showing... **hn**

QUALITY 16
Jackson Rd. at Wayne Rd. 734-623-7469

HP BLACK SWAN (R)
11:40, 2:00, 4:25, 7:10, 9:35. FR/SAT 12:00
HP 3D TRON: LEGACY (PG)
12:50 PREMIER PER 30 TICKET
11:00, 1:40, 4:20, 7:00, 9:40
HP TRON: LEGACY (PG)
11:30, 2:10, 4:50, 7:30, 10:10
HP 3D YOUNG BEAR (PG)
12:50 PREMIER PER 30 TICKET
12:10, 2:10, 4:10, 6:20, 8:20. FR/SAT 12:10
HP YOUNG BEAR (PG)
11:10, 1:10, 3:10, 5:10, 7:20, 9:20. FR/SAT 12:10
HP HOW DO YOU KNOW (PG-13)
11:20, 2:05, 4:40, 7:25, 10:00
HP THE FRONTIER (R)
11:20, 1:55, 4:30, 7:20, 9:55
HP 3D CHRONICLES OF NARNIA: THE VOYAGE OF THE DAWN TREADER (PG)
11:15, 1:45, 4:15, 6:45, 9:15. FR/SAT 12:15
HP CHRONICLES OF NARNIA: THE VOYAGE OF THE DAWN TREADER (PG)
11:45, 2:15, 4:45, 7:15, 9:45
HP THE THUNDERBOLT (PG-13)
12:10, 2:20, 4:30, 7:35, 9:50. FR/SAT 12:05
127 HOURS (R)
12:20, 2:35, 4:50, 7:05, 9:10. FR/SAT 12:15
LOVE AND OTHER DRUGS (R)
11:50, 2:30, 5:00, 7:30, 9:55
TRIMBLE (PG)
11:00, 1:20, 3:40, 6:15, 8:30. FR/SAT 12:15
HARRY POTTER AND THE DEATHLY HALLOWS PART 1 (PG-13)
11:45, 3:00, 6:10, 9:25
UNSTOPPABLE (PG-13)
11:35, 1:50, 4:05, 6:30, 8:45. FR/SAT 12:10
SOMMER BLUES (PG-13) 4:10, 6:35
ONE DATE (R) 11:20, 1:55, 4:10. FR/SAT 12:15

SHOWCASE
4100 Carpenter Rd. 734-973-8380

HP TRON: LEGACY (PG)
10:30, 1:30, 4:30, 7:30, 10:30
HP TRON: LEGACY (PG)
12:30, 1:30, 3:30, 4:30, 6:30, 7:30, 9:30, 10:30
HP TRON: LEGACY (PG)
11:00, 2:00, 5:00, 8:00. FR/SAT 11:00
HP YOUNG BEAR (PG)
12:10, 2:20, 4:45, 7:05, 9:15. FR/SAT 12:20
HP YOUNG BEAR (PG)
11:10, 1:20, 3:35, 5:45, 8:15, 10:25
HP HOW DO YOU KNOW (PG-13)
10:45, 11:45, 1:40, 7:40, 4:25, 5:25
7:10, 8:10, 9:55. FR/SAT 11:05
HP THE FRONTIER (R)
10:40, 11:40, 1:25, 7:25, 4:20, 5:20
2:20, 8:20, 10:10. FR/SAT 11:10
HP BLACK SWAN (R)
11:15, 12:15, 1:45, 2:45, 4:15, 5:15
6:45, 7:45, 9:20, 10:20
HP CHRONICLES OF NARNIA: THE VOYAGE OF THE DAWN TREADER (PG)
10:35, 11:35, 1:30, 6:30, 8:30
HP CHRONICLES OF NARNIA: THE VOYAGE OF THE DAWN TREADER (PG)
11:20, 12:05, 2:05, 7:05, 4:50, 6:35
FR/SAT 11:15
HP THE THUNDERBOLT (PG-13)
11:35, 12:35, 2:10, 3:10, 4:40, 5:40
7:10, 8:30, 9:45. FR/SAT 11:20
TRIMBLE (PG)
11:00, 1:20, 4:10, 6:40, 9:10
127 HOURS (R)
7:30, 10:15
LOVE AND OTHER DRUGS (R)
7:15, 1:25
HARRY POTTER AND THE DEATHLY HALLOWS PART 1 (PG-13)
12:00, 3:20, 6:30, 9:50
UNSTOPPABLE (PG-13)
11:50, 4:50, 10:20

MICHIGAN THEATRE
603 E. Liberty, 734-668-TIME

TONY FORTUNE (PG)
SAT 7:30 & 9:40
SUN 4:20, 6:40 & 9:30
MON/TUE/WED 5:00, 7:20 & 9:35
BLACK SWAN (R)
FR/SAT 4:45, 7:00 & 9:15
SUN 1:45, 4:00, 6:15 & 8:30
MONTY PYTHON'S SPANISH SPANISH (PG-13) 4:30, 7:00 & 9:15
IT'S A WONDERFUL LIFE (PG) SUN 1:30
PELAGIA (R) SAT 4:30

STATE THEATRE
233 State St. at Liberty, 734-761-8867

127 HOURS (R)
FR/MON/TUE/WED 7:00 & 9:15
SAT 4:45, 7:00 & 9:15
SUN 3:45, 6:00 & 8:15
THE FRONTIER (R)
FR/MON/TUE/WED 7:15 & 9:30
SAT 4:30, 7:15 & 9:30
SUN 3:30, 6:15 & 8:30
OLD BOY (R)
SAT 11:50

'Tangled' soars, but also plays it safe

Hey, I'm Ryan Michaels, a 14-year-old writing movie reviews for Heritage Newspapers. I've been doing it for three years, and enjoy it a lot. Here's my review of "Tangled."

Catchy songs, upbeat heroine, bubble-gum attitude and gorgeous animation. These are what tend to define classic Disney animation, which is to say the periods in which they hit their stride (1940s, '50s, and early '90s).

They're clearly aiming for that vibe with their latest and 50th film, "Tangled," a telling of the tale of Rapunzel. In this, Rapunzel is still a naive, long-haired princess stuck in a tower for all 20-something years of her life.

When a charming thief named Flynn hides away in her tower, Rapunzel sees it as an opportunity to witness the outside world. The unlikely duo get in all sorts of adventures and, in true Disney form, begin to fall for one another.

Despite the fact that the film is rendered with computers, this is a movie that looks and feels like a traditionally animat-

ed one, and I mean this in both good and bad ways. It's good, because, let's face it, the film is absolutely gorgeous.

Over the last six years, Disney poured \$260 million into developing this movie, and nearly every penny shows on screen. It blends the abstract beauty of hand-drawn animation with the vivid detail of that of computer-generated animation. Every frame is a visual revelation.

It's also refreshingly straight-forward, doing away with the self-aware, referential style we're used to from, say, a "Shrek" movie.

But the downside of adhering to the Mouse House's traditional habits is that "Tangled" plays and feels like most other Disney films, and most animated films for that matter. It pleasantly ebbs and flows along for 90 minutes, hitting all the beats and character moments you would

expect, never feeling really important or necessary.

Mind you, it's never once boring, and to be sure I sat in the theater enjoying myself a

good deal, but considered: After all the amazing movies Disney has given us, did such a standard one really need to be made? Had they focused on the story as much as they did the visuals, then probably so. But, instead, we have "Tangled," a movie that soars in some respects but plays it far too safe in others.

I give it 2.5 out of 4 stars.

MOVIE REVIEW



RYAN MICHAELS

Film critic Ryan Michaels, a freshman at Skyline High School in Ann Arbor and two-time winner of the Michigan Press Association Better Newspaper Contest for his reviews, can be reached through mrogers@heritage.com.



Parading through town

R&B Plastics Machinery entered the Saline Christmas Parade for the first time this year. The company manufactures large machines that make plastic bottles of all shapes and sizes for markets such as packaging, food and beverage, dairy, detergents, motor oil and many more. The company is more than 33 years old and has some 55 employees. They chose the theme, "A Candyland Christmas Story" to tie-in with the parade theme and show how plastics play a big part in everyone's daily lives. Pictured are Bob Phelps, warehouse manager, and Dave Abraham, paint-booth operator, as the parade route bends through Saline.

New research offers hope for Alzheimer's treatments

New molecular tools developed at the University of Michigan show promise for "cleansing" the brain of amyloid plaques, implicated in Alzheimer's disease.

A hallmark of Alzheimer's disease — a neurodegenerative disease with no cure — is the aggregation of protein-like bits known as amyloid beta peptides into clumps in the brain called plaques.

These plaques and their intermediate messes can cause cell death, leading to the disease's devastating symptoms of memory loss and other mental difficulties.

The mechanisms responsible for the formation of these misfolded proteins and their associations with Alzheimer's disease are not entirely understood, but it's thought that copper and zinc ions are somehow involved.

The research, led by assistant professor Mi Hee Lim, was published online Dec. 3 in the Proceedings of the National Academy of Science.

In earlier work, Lim and her team developed dual-purpose molecular tools that both grab metal ions and interact with amyloid-beta.

The researchers went on to show that in solutions with or without living cells, the molecules were able to regulate copper-induced amyloid-beta aggregation, not only disrupting the formation of clumps but also breaking up clumps that already had formed.

Building upon that first generation of compounds, Lim and lab members Jung Suk Choi and Joseph Braymer now report a second generation of compounds that are more stable in biological environments.

The researchers tested one of those compounds, described in the PNAS paper, in homogenized brain tissue samples from Alzheimer's disease patients.

"We found that our compound is capable of disassembling the misfolded amyloid clumps to form smaller amyloid pieces, which might be 'cleansed' from the brain more easily, demonstrating a therapeutic application of our compound," said Lim, who has joint appointments in the Life Sciences Institute and the Department of Chemistry.

In addition, preliminary tests show that the bi-functional small molecules have a strong potential to cross the blood-brain barrier, the barricade of cells that separates brain tissue from circulating blood, protecting the brain from harmful substances in the bloodstream.

"Crossing this barrier is essential for any treatment like this to be successful," Lim said. Next steps include more intensive testing of the new compounds for diagnostic and therapeutic properties.

Lim and her team collaborated with Ayyalusamy Ramamoorthy, professor of chemistry and biophysics on

this work, with funding from the U of M Horace H. Rackham School of Graduate Studies, the

Alzheimer's Art Quilt Initiative and the National Institutes of Health.

Subscriptions, Call Toll Free:

1-877-837-1118

CHRISTMAS SERVICES

Call 734-246-0828 To Advertise Your Christmas Church Services

You are invited to join us this Christmas!

Tues Dec 21st
7pm Longest Night Service

Christmas Eve:

5p.m. Family Service
7p.m. Communion
11p.m. Candlelight

First United Methodist Church of Saline
1200 N. Ann Arbor Street
Saline, MI 48176
(734) 429-4730
www.fumc-saline.org

First Congregational United Church of Christ
121 East Middle, Chelsea
475-1844

Evensong Service
7:00 p.m. December 15th

Celebrate the Season
Christmas Eve
December 24th

Candle Light Service
7:00 p.m. Lessons and Carols

Visitors Always Welcome
Pastor Marie Paterik

St. Joseph Church

Corner of Mast & North Territorial
Dexter, MI

The Country Church
734-426-8483

Christmas Eve Masses
at 4:30pm, 7:30pm & 11:00 pm

Christmas Day Mass
at 10:00 am (no 5:00 pm Mass)

Join Chelsea Free Methodist Church for

CHRISTMAS Hope

Christmas Eve Candlelight Services
5:00 pm in the Auditorium 11:00 pm in the Courtyard
at Washington Street Education Center 240 Washington St. in Chelsea
www.chelseafmc.com

First United Methodist Church, Chelsea, MI
128 Park Street, Chelsea, MI
734.473.8119 www.chelseafumc.org

December 21 - 7:00 p.m.
Longest Night Service

Rejoice in the birth of Christ with us on Christmas Eve!

4:00 p.m. Children's Christmas Eve Service
8:00 p.m. Christmas Eve Service with Communion
10:30 p.m. Candlelight and Communion with Liberty Brass Quintet

December 26 - One service at 11:00 a.m.

Rev. Jov Barrett
Rev. Tom Macaulay

St. Mary Roman Catholic Church
Manchester
Downtown at 210 West Main Street

O Come, O Come Emmanuel!

HOLY MASSES ON...

Christmas Eve at 5:00 pm
Midnight Mass at midnight
Christmas Morning at 10 am

HOLY FAITH
Episcopal and ELCA Lutheran

Christmas Eve Services

5:30 p.m. Family Worship
9:00 p.m. With Choir

6299 Ann Arbor-Saline Rd.
Saline, MI 48176
734-429-2991
www.holy-faith-church.org

The Rev. Ian Reed Twiss, Pastor
The Rev. Don Dersnah, Deacon

Milan Free Methodist Church
950 E. Jackson Road
Milan, MI 48150
734-319-2414

Christmas Eve at 5:00 pm

Our Candles, Carols & Communion Service has become an anticipated tradition.

Where CHRIST is Present... Christmas is Never Past!

FRIDAY, DECEMBER 24 CHRISTMAS EVE

3:00PM Christmas Eve Worship featuring Luke 24:1-7 on the occasion of the birth of Christ. The service will feature traditional hymns, carols and songs, scripture and Holy Communion.

7:30PM Sunday School Christmas Eve Program: "The Little Shepherd" (Lutheran) will go to the Sunday School.

11:00PM Festive Candlelight Service with Holy Communion.

St. John's Evangelical Lutheran Church
8905 Austin Road, Bridgewater, MI 48115

Christmas Worship Service
Sunday, December 19, 2010 at 10:30 a.m.
Chelsea High School Auditorium
Nursery & Children's Church available
Refreshments served beginning at 10:00 a.m.
Parking at the rear of the building
Sponsored by Immanuel Bible Church

Christmas Eve Service
Friday, December 24, 2010 at 6:30 p.m.
Immanuel Bible Church
145 E. Summit Street, Chelsea
734.475.8936
immanuelbiblechurch.net

Zion Lutheran Church
3050 S. Fletcher Rd., Chelsea
(734) 475-8064

Christmas Eve

1:30 pm Worship with Holy Communion
7:00 pm Candlelight Worship with Holy Communion
11:00 pm Candlelight Worship with Holy Communion at Historic Zion

Webster United Church of Christ
5484 Webster Church Rd.
Dexter, MI
(734) 426-5115

Welcoming All People and All Families Whoever and Wherever They are on Their Faith Journey...

Please Join Us for Christmas Eve Family Service, 7:30pm

Manchester United Methodist Christmas Eve Services
7:30 & 11:00

601 Ann Arbor St. — (M-52)
Manchester, MI
(734) 428-8495

Musical preludes begin one-half hour before each service.

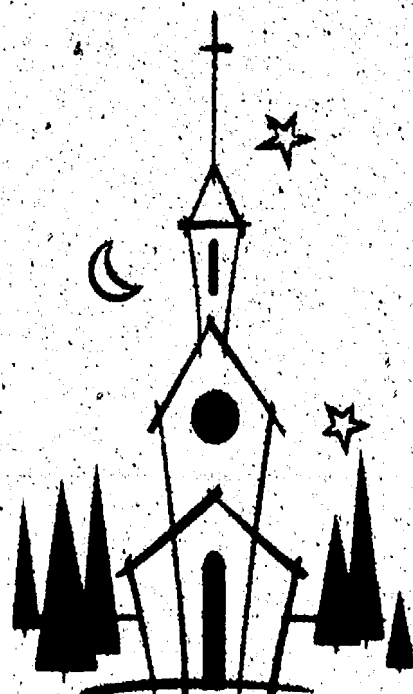

WEDDING

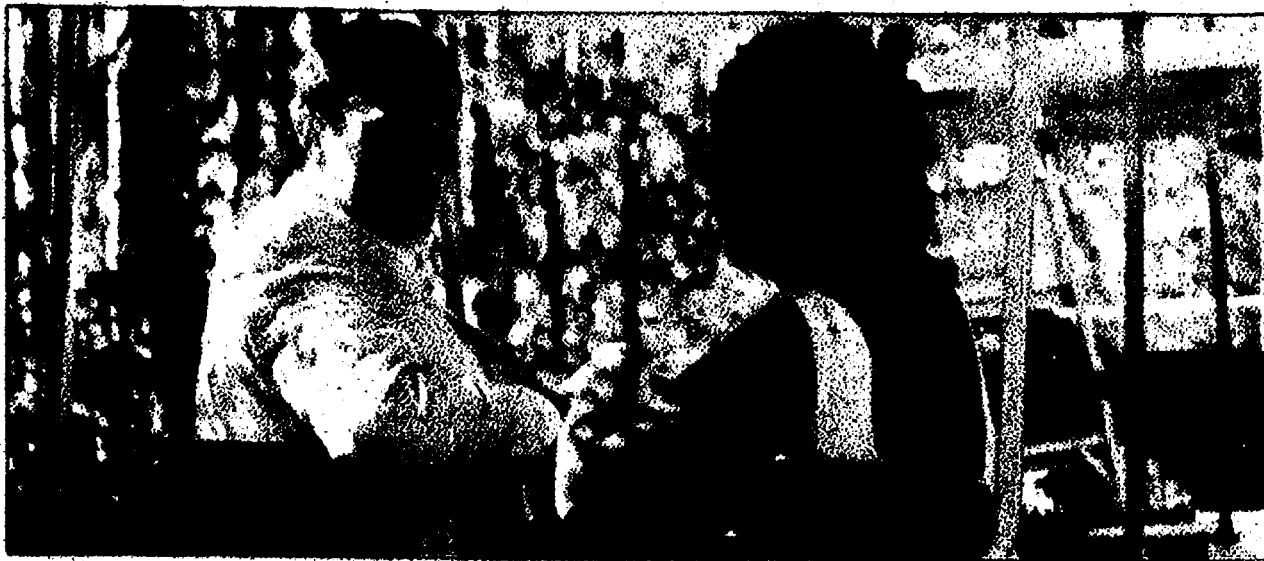

Michelle Lynn Dettling, daughter of Michael and Tami Dettling of Chelsea, married Peter Hendrick Ott, son of Michael Ott and Karen Hendrick of East Lansing, on July 17 at McGuire's Golf Resort in Cadillac. They were married by the Rev. Mandy Bolen, a friend of the couple, in front of family and friends. The bride and groom both attended Alma College.

SRSly plans New Year's Eve party

By Jana Miller
Heritage Media

The Chelsea area SRSly coalition is looking forward to its next major event: a safe and fun New Year's Eve party at Beach Middle School. The party will take place Dec. 31 from 4 to 8 p.m. at the school and will give students and their families something safe and fun to do for the holiday.

The party is free and will feature a long list of activities, including live music, karaoke, a talent show, and food.

There will be a chili cook off with judging starting at 5 p.m. The first 10 entrants to e-mail Sara Wild at swild@srslychelsea.org will receive a gift card to Polly's Country Market to buy supplies. Everyone at the party is permitted to sample the entries and vote for their favorite.

Along a similar theme, there will also be a sugar cookie decorating station. Party guests can either eat what they make or enter the cookies into the cookie decorating competition. Judging

for that contest begins at 7 p.m.

There will also be plenty of opportunities to participate in physical activity. Swimming will be available from 5 to 7 p.m., and party guests can also play volleyball, basketball, or indoor soccer.

There will also be a SYSly Olympics. Teams of four can compete in different categories for points. The grand prize will be awarded at 8 p.m. to whichever team can out-eat, out-dance, and out-do the competition.

Door prizes will be awarded throughout the night every half hour, and guests can play games, do arts and crafts, or hang out with friends in the meantime.

The SRSly coalition is in need of volunteers for the event. Those who plan to attend the party are asked to consider donating an hour of their time between 4 and 8 p.m. to lead or oversee an activity.

To volunteer, ask a question, or sign up for the talent show or chili cook-off, contact Sara Wild at (734) 475-2819 or swild@srslychelsea.org.

CALENDAR

FROM PAGE 3-C

Monday, January 10

7 p.m.
Somewhere in Time Book Discussion Group
The Lost Painting by Jonathan Harr
Adults - Registration Required

Wednesday, January 12

3:30 to 5 p.m.
After School Anime
Stop in after school and watch Anime, enjoy some Japanese snacks and check out the Library's new manga books.
Enter the raffle to win a new manga!

Thursday, January 13

4:30 to 5:30 p.m.
Super Stories for Grades K-2
Bartholomew and the Oobleck
Registration Required

Friday, January 14

11 a.m.
Wildlife Safari Presents Tide Pool Touch Show with live marine animals
Ages 6 and Up

6:30 p.m.
Friday Night Movie
Elizabeth the Golden Age
PG-13

Sunday, January 16

3 p.m.
Violinist Maria Bessmeltseva and Pianist Ilya Blinov

Monday, January 17 to Thursday, March 10

Winter Story Times for Children ages 18 months to 5 years of age
Toddler: Monday, Wednesday or Thursday at 10:30 a.m.
Preschool: Monday or Thursday at 11:30 a.m., Tuesday at 1:00 p.m.
Toddler/Preschool Combined: Wednesday at 11:30 a.m. Registration Required

1 to 3 p.m.
Drop-In Craft and Wii Sports for Kids and Teens
Refreshments

Wednesday, January 19

4:30 to 5:30 p.m.
Book Snackers for Grades 3-5
Phineas L. MacGuire Erupts! by Frances O'Rourke Dwyer
Registration Required

Thursday, January 20

2 p.m.
Better Off Read Book Club
Ahab's Wife or the Star Gazer by Sena Jeter Naslund
Adults - Registration Required

3 to 7 p.m.
Small Business Individual Counseling
One-on-one sessions available to meet with a SCORE mentor and discuss your business plans. Registration Required

Friday, January 21

10 a.m.
"Getting Organized" with Caroline Anderson-Fermann

Come learn how to declutter your home and organize your life!
Everyone is welcome.

2 p.m.
Muffins-N-Movies
Eat, Pray, Love
PG-13

Saturday, January 22

10:00 a.m.
U of M Exhibit-Museum of Natural History Presents "Water Wonders!"
Hands-On Science Workshop for Ages 6 and Up
Registration Required

2 to 4 p.m.

Chinese New Year Celebration for Teens in Grade 5-12

Sunday, January 23

3 to 4:30 p.m.
"Big Band Memories"
Take an unforgettable trip

down memory lane and listen to your favorite songs. Make a request and enjoy the memories. Families are welcome!

Monday, January 24

7 p.m.
Drop-In Sip-n-Stitch for Teens and Adults
Grab your knitting or favorite needle project and join us for craft and conversation.

Monday, January 31

1 to 2 p.m.
Bingo for Books for Kids and Teens
Play BINGO - win a free paperback book of your choice!

Dexter District Library is located at 3255 Alpine Street in Dexter. All Library programs are free and open to the public. For more information, call the library at 734-426-4477.

Dexter Senior Center

Time to Renew Memberships

Membership for 2011 are due. They are \$20 per person and allow members to participate in programs and activities at a reduced rate. Membership dues also support the Center.

New Pilates Class

Friday mornings at 9:00 a.m. Kristen from Fitness by Kristen will teach a new Pilates class for 1 hour. The cost is \$5 drop in and the first class is free. Pilates Fusion is a mat class which blends pilates, yoga and ab exercises. Participants will focus on core and ab work while strengthening arms, legs and glutes. Great for all ages. Wear comfortable clothes and bring a mat and water.

Pizza with Lunch

Classic Pizza, a gift from Dexter Garage Door, will accompany lunch at the Center on Tuesday, Decem-

ber 21. Be sure to sign up for lunch so there will be enough pizza for everyone.

Nurses Foot Care

Wednesday, December 22. Ava Passino RN, BD of Nurses Foot Care Services will be on hand to provide preventive, basic foot care for seniors. All members of the Dexter Senior Center receive \$5.00 off their first appointment. The fee for this service is \$34. You can make an appointment by calling Ava at (734) 878-7330.

Holiday Closing

The Senior centers will be closed December 24 through January 1. However, there will be home delivered and group meal service on December 28, 29 and 30.

Drowning in Paper?

Save Friday January 21. At 1:00 p.m. Carolyn Anderson-Fermann, founder of Simply Organized Life, will

be at the Dexter Senior Center to offer suggestions for folks "Drowning in Paper." If you are someone who doesn't know where to begin looking for important papers in your home, this is the seminar for you.

The average American consumes 24 reams of paper annually, and it can be a struggle to keep up with the important pieces. Carolyn will provide easy steps to help you gain control of your paperwork. This program is free and open to the public.

A Christmas Eve Candlelight Service

Beginning at 6 p.m. Connections Church will hold a Christmas Eve Candlelight Service at the Senior Center. There will be snacks, tea and coffee served at the conclusion of the service. No offering will be taken, as this is Connections Church's gift to the community.



HOLIDAY TRUNK SHOW December 27th - 29th

FREE BRACELET with the purchase of a decorative clasp

FREE BEAD with the purchase of four

Vogel's & Foster's

FASHION SINCE 1910

109 S. Main | Chelsea, MI 48118 | 734-475-1606 | www.vogelsandfostersChelsea.com

MLK Day speaker on tap

Tricia Rose, professor and chairwoman of the Africana Studies Department at Brown University, will be Eastern Michigan University's keynote speaker on Martin Luther King Jr. Day.

Her talk, called "MLK and the Legacies of the Civil Rights Era," will occur at 10 a.m. Jan. 17 in the EMU Student Center auditorium. This event is free and open to the public.

Rose was born and raised in New York City, spending her childhood in Harlem and the Bronx.

She went on to graduate from Yale University, where she received a bachelor's degree in sociology and then her doctorate from Brown University in the field of American Studies. She taught at Rutgers, New York University and at the University of California Santa Cruz.

Rose lectures frequently to scholars, corporate and general audiences on a wide range of topics relating to American cultural politics, inequality, diversity, black culture, music and gender.

Rose has also been featured as an expert commentator on NPR, MSNBC and other national and local outlets.

She is most well-known for her ground-breaking book on the emergence of hip hop culture, "Black Noise: Rap Music and Black Culture in Contemporary America." The book won an American Book Award from the Before Columbus Foundation in 1995 and was also considered one of the top 25 books of 1995 by the Village Voice.

In 1999, Black Issues in Higher Education listed "Black Noise" as one of its "Top Books of the Twentieth Century."

In 2003, Rose published another book, "Longing To Tell: Black Women Talk About Sexuality and Intimacy."

Publisher's Weekly noted that the book was "heart-breaking, inspiring, and brutally honest... as compelling as it is sorely needed."

Her most recent book, "The Hip Hop Wars: What We Talk About When We Talk About Hip Hop... and Why it Matters," is a rebuttal to both sides of the contemporary debates on hip hop, which she contends negatively shape our much larger conversation about race and identity in America.

"Hip Hop Wars" explores 10 of the most crucial issues at stake in the public conversation on hip hop.

She concludes with a call for reincarnating the progressive and creative heart of what hip hop once was.

Rose's keynote address is part of a weeklong celebration of Martin Luther King Jr.'s life and legacy. More details about the week can be found at www.emich.edu/mlk.

For more information about this event, contact Campus Life at 487-3045, campuslife@emich.edu or emich.edu/campuslife.

BIG RED COUNTRY



ALYSSA STUART

School and homework, social life and friends, family life, and trying hard to fit in or to be accepted in school all creates stress in teenagers' lives. And most don't know how to deal with it.

Some tips on how to deal with stress can be found on the website

Don't ignore stress in teens' lives

www.pamf.org, which says allow plenty of time by yourself as being too busy is a big source of stress.

Exercise is a great stress-buster. The website recommends at least 30 minutes of physical activity every day. Also, get plenty of rest sleep and eat a healthy diet that includes high-fiber foods.

If you're under stress, discuss your stress with a friend or family member and ask for help from them if you feel you need it.

According to www.thehealthcenter.info, other ways to deal with stress include taking breaks during stressful activities. Say "no" to things that will make you overworked. Also, avoid major changes in your life that will increase your stress.

Teens undergo many stressors in their lives, and if they do not seek

help on how to deal with stress, they may have it throughout their adolescence lives. The website Livestrong.com states that school pressure such as completing daily homework, studying for exams, scheduling that cuts into study time and relaxing downtime all create stress.

Also, peer pressure, family problems, sense of loss and self doubt make life stressful. Stressfocus.com states some stressors include physical changes, changing relationship with peers, responsibilities to their families and new responsibilities that come with being a teen.

There are five types of stress, according to www.thehealthcenter.info.

Eustress is a short-term stress and it arises at the points of increased physical activity. To cure

it, stress motivation and inspiration are needed.

• Distress is a negative stress and is prompted by constant readjustments or alternations in a routine. You may experience a sense of discomfort and unfamiliarity.

• Acute stress is an intense stress that arrives and disappears quickly.

• Chronic stress is a prolonged stress that exists for weeks, months or even years and it is one of the harder types of stress to eliminate.

• Hyper stress is when an individual is pushed beyond what he or she can handle. Little issues cause an emotional response and they become overloaded or overworked easily.

To most, stress doesn't appear to be a big deal and easily curable. But what we seem to ignore is how fast stress can build and become harder

to cure.

Girls are affected more than boys and they respond to stress by seeking help from others and taking action to reduce their stress. Boys, however, respond by not dealing with stress at all or by getting their mind away from sources of stress.

To cure all types of stress, we need to realize what the signs of stress are and then not ignore stress if you have it. If you have it, figure out a way to get rid of it because building up stress is an unhealthy thing, and ignoring it now can make it difficult to deal with in the future.

Alyssa Stuart is a student at Milan High School and intern at The Milan News-Leader. She can be reached via Michelle Rogers at mrogers@heritage.com.

JOIN US FOR

Holiday Cheer

HOLIDAY OPEN HOUSE

Friday, December 17
from 2:00 – 4:00 p.m.

Join us for treats, refreshments, tours and holiday cheer at The Cedars of Dexter Clubhouse.

411 Cedars Lane, Dexter, Michigan 48130
www.cedarsofdexter.com

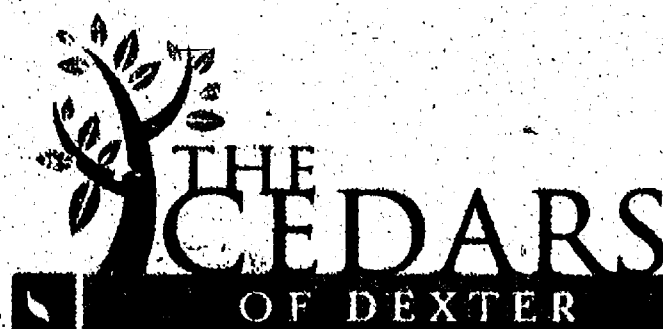

A-UMRC Senior Living Community

**It's
Coming
Dec. 23rd...
A Chance
to Win
\$2500**

**the
big
event**

Country Market

✓Check & Compare - You'll Save More at Country Market Everyday!

SAVE \$2.10

TROPICANA PURE PREMIUM & TROP 50 CHILLED ORANGE JUICE

\$1.88

LIMIT 2 per customer with \$25 additional purchase

SAVE \$1.50

KEMPS PREMIUM ICE CREAM
Full 1/2 Gallon
Selected Varieties

\$1.99

LIMIT 2 per customer with \$25 additional purchase

SAVE UP TO \$6.27 ON 3

COCA-COLA PRODUCTS
12 Pk. 12 oz. Cans & 6 Pk. 24 oz. Plastic
Selected Varieties (plus deposit)

\$7.98

LIMIT 3 per customer with \$25 additional purchase

With the Holiday Season fast upon us we would like to remind you that we are here to provide you fast, friendly service with **TOTAL BOTTOM LINE SAVINGS**. All of us at Country Market would like to express our sincere appreciation to our loyal customers who have supported us over the last 75 years of service. We would not be here without you!

We wish you a MERRY CHRISTMAS.

God Bless, from your Country Market Family

USDA CHOICE PREMIUM BEEF RIB STEAK
Per lb. **\$7.99**

USDA CHOICE BEEF

\$5.99 L.B.

SAVE \$5.00/lb.

HOLIDAY HOURS
Christmas Eve
6:00 am - 5:30 pm or 7 am - 5:30 pm.
Christmas Day CLOSED
December 26 Reopen 6 am or 7 am
Depending on location.

1855 Natural Choice Pork CROWN ROAST

\$1.99 L.B.

SAVE \$2.00/lb.

California NAVEL ORANGES
4 lb. Bag

\$1.98 EA.

SAVE \$2.01

Rich in Vitamin C

Idaho RUSSET POTATOES
10 lb. Bag

\$2.48 EA.

SAVE \$1.51

Great for Baking

Sale prices effective Wednesday December 15 thru Tuesday December 28, 2010

MICHIGAN LOTTERY			PACKAGED LIQUOR			DOUBLE COUPONS TO 50¢			CHECK YOUR FAVORITE LOCATION FOR STORE HOURS		
JACKSON 101 PARK AVENUE 517.783.2329 STORE HOURS: Mon - Fri 11 AM - 11 PM	JACKSON 1310 W. HARTWELL RD 517.776.6600 STORE HOURS: Mon - Fri 11 AM - 11 PM	JACKSON 1817 SPRING AVE SW 517.787.5378 STORE HOURS: Mon - Fri 11 AM - 11 PM	JACKSON 1111 HOBSON RD 517.787.6696 STORE HOURS: Mon - Fri 11 AM - 11 PM	CHELSEA 1255 E. HAZEN ST 734.833.0150 STORE HOURS: Mon - Fri 11 AM - 11 PM	BROOKLYN 1101 BROOKLYN RD 517.792.8000 STORE HOURS: Mon - Fri 11 AM - 11 PM	SALINE 1325 E. BUCHANAN AVE 248.944.7878 STORE HOURS: Mon - Fri 11 AM - 11 PM	ADRIAN 1315 W. HAZEN ST 517.783.8100 STORE HOURS: Mon - Fri 11 AM - 11 PM	ADRIAN 1391 E. BUCHANAN AVE 517.783.0549 STORE HOURS: Mon - Fri 11 AM - 11 PM	DEXTER 1001 ANDERSON RD 734.233.9600 STORE HOURS: Mon - Fri 11 AM - 11 PM		

MERRY CHRISTMAS FROM DELALLO BRANDS

SELECT GREAT SERVICE... SELECT COUNTRY MARKET	
 <p>DELALLO PASTA 1 lb. Selected Varieties</p> <p>99¢</p>	 <p>THOMAS' PREMIUM ENGLISH MUFFINS 6 ct. Selected Varieties</p> <p>SAVE \$1.75</p> <p>WOW! LESS THAN 1/2 PRICE!</p>
 <p>DELALLO PASTA SAUCE 26 oz. Selected Varieties</p> <p>SAVE 66¢</p> <p>\$1.99</p>	 <p>Liberty Gold PINEAPPLE CHUNKS 20 oz. Selected Varieties</p> <p>SAVE 37¢</p> <p>88¢</p>
 <p>DELALLO PEPPERS 25.5 oz. Selected Varieties</p> <p>SAVE \$1.76</p> <p>\$1.99</p>	 <p>CAMPBELL'S CREAM SOUPS 10.75 oz. Mushroom & Chicken</p> <p>SAVE 49¢</p> <p>66¢</p>
 <p>DELALLO ARTICHOKE HEARTS 12 - 13.75 oz. Selected Varieties</p> <p>SAVE 76¢</p> <p>\$1.99</p>	 <p>HOSTESS MINI MUFFINS, BROWNIE BITES, CINNAMON STREUSEL & SMART BAKE STREUSEL CAKES 6 - 20 ct. Selected Varieties</p> <p>SAVE \$1.19</p> <p>\$1.99</p>
 <p>DELALLO BRUSCHETTA 10 oz. Selected Varieties</p> <p>SAVE 76¢</p> <p>\$2.99</p>	 <p>PEPPERIDGE FARMS FAMOUS BREAKFAST SWIRL BREADS 16 oz. Selected Varieties</p> <p>SAVE \$3.50</p> <p>\$5.99</p>
 <p>DELALLO EXTRA VIRGIN OLIVE OIL 16.9 oz. Selected Varieties</p> <p>SAVE \$1.96</p> <p>\$3.99</p>	 <p>OCEAN SPRAY CRANBERRY JUICE 64 oz. Selected Varieties</p> <p>SAVE \$1.09</p> <p>\$2.99</p>
 <p>AUNT MILLIE'S FAMILY STYLE BREADS 22 oz. Selected Varieties</p> <p>SAVE \$1.16</p> <p>\$1.99</p>	 <p>AUNT MILLIE'S HAWAIIAN & OLD FASHIONED DINNER ROLLS 12 ct. Selected Varieties</p> <p>SAVE \$1.37</p> <p>\$1.99</p>
 <p>HOMEPRIDE PREMIUM STUFFING MIXES 14 oz. Bagg Selected Varieties</p> <p>SAVE UP TO 98¢</p> <p>\$1.99</p>	 <p>WONDER BEEFSTEAK BREAD 16 oz. Selected Varieties</p> <p>SAVE UP TO 98¢</p> <p>\$1.99</p>

SELECT LOWER PRICES... SELECT COUNTRY MARKET

SAVE \$1.61
AUNT MILLIE'S
PREMIUM
BROWN & SERVES
12 ct.
White or Wheat

88¢



SAVE UP TO
94¢
BETTY CROCKER
SPECIALTY POTATOES
4.6 - 6.6 oz.
Selected Varieties or
KRAFT STOVE TOP
STUFFING
6 oz.
Selected Varieties

99¢

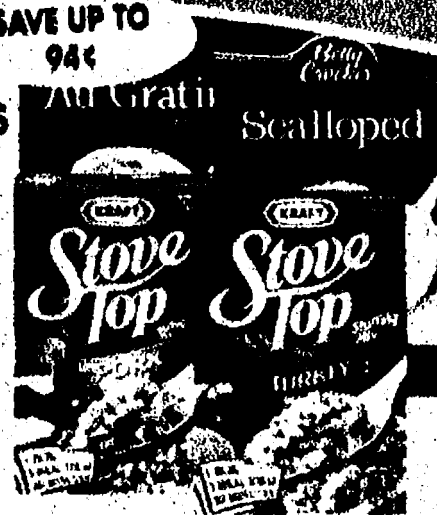

MID'S
PREMIUM
HOMESTYLE
PASTA
SAUCE
Full 32 oz.
Selected Varieties

\$1.99



SAVE 97¢
BETTY CROCKER
& DUNCAN HINES
CAKE MIXES
18 - 19.5 oz.
Selected Varieties

88¢



SAVE 62¢
VLASIC
PICKLES
16 - 46 oz.
Selected Varieties

\$2.33



SAVE 43¢
SWANSON
BROTH
14 oz.
Selected Varieties

66¢



LIBERTY GOLD
MANDARIN
ORANGES
11 oz. of
MUSHROOM
PIECES & STEMS
4 oz.

2/88¢



FRENCH'S
FRIED
ONIONS
6 oz.
Regular or Cheddar

\$2.97

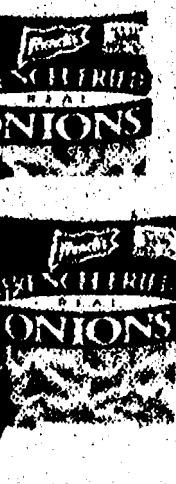

SAVE 61¢
BRUCE'S OR
PRINCELLA
CUT YAMS
40 oz.

\$1.88



ROYAL
BRAND
GELATINS
.32 - 1.4 oz.
Selected Varieties

3/99¢



NESTLE
MORSELS
10 - 12 oz.
Selected Varieties

\$1.88

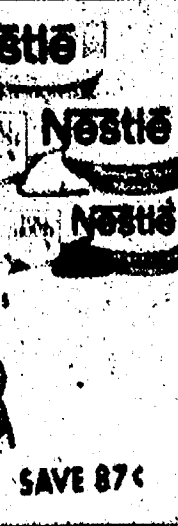

VELVET
CREAMY
PEANUT BUTTER
18 oz.

\$2.44



MICHIGAN
BRAND
UNBLEACHED
FLOUR
3 lb.

\$1.99

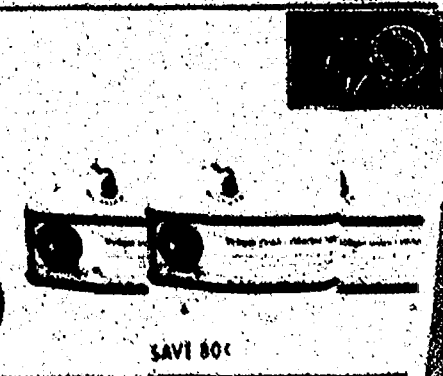

KARS
BAKING
NUTS
6 oz.
Selected Varieties

\$2.99



DOODLES
SUGAR BUSH
MICHIGAN
PREMIUM JAMS
10 oz.
Selected Varieties

\$2.99

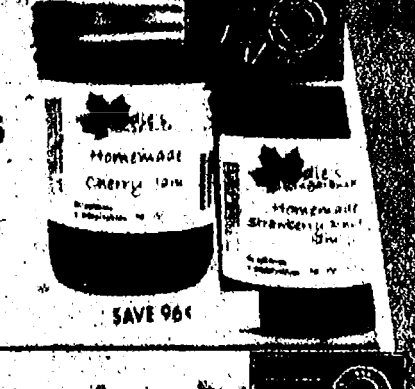

DOODLES
SUGAR BUSH
MICHIGAN
PREMIUM
MAPLE SYRUP
8 oz.

\$4.99



SLEEPING BEAR
FARMS
MICHIGAN
HONEY
12 oz. Plastic Bear

\$2.99



SELECT MICHIGAN BRANDS FOR THE HOLIDAYS!

OUR FAMILY HOME CARE



OUR FAMILY CUTLERY
24 ct.
Selected Varieties

3/\$1.98

WAX PAPER

WAX PAPER

WAX PAPER

OUR FAMILY WAX PAPER
75 Sq. Ft.

99¢

RCHMENT PAPER

RCHMENT PAPER

RCHMENT PAPER

OUR FAMILY PARCHMENT PAPER
30 ft.

\$2.49

Heavy Duty Aluminum Foil

Heavy Duty Aluminum Foil

Heavy Duty Aluminum Foil

Heavy Duty Aluminum Foil

OUR FAMILY ALUMINUM FOIL
37.5 ft.

\$1.99



OUR FAMILY STORAGE & FREEZER BAGS
30 - 30 ct.
Selected Varieties

\$1.99



OUR FAMILY DISH DETERGENT
75 oz.
Selected Varieties

\$2.99



FROM OUR FAMILY TO YOURS BRAND SALE

SAVE \$1.31

OUR FAMILY APPLE JUICE
64 oz.
Selected Varieties

\$1.18

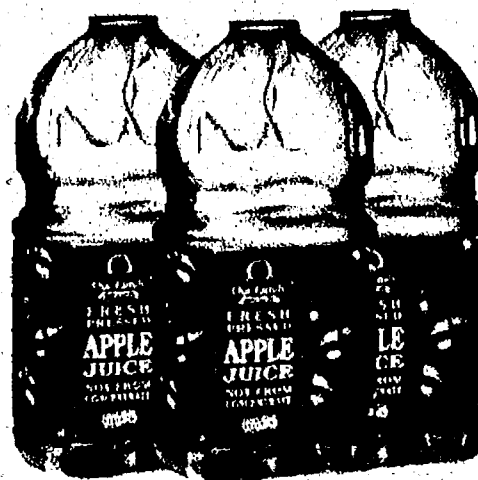

SAVE \$2.91 ON 3

OUR FAMILY HEX & BISCUIT CEREALS
12 - 14 oz.
Selected Varieties

3/\$4.98



SAVE 60¢

OUR FAMILY POWDERED & BROWN SUGAR
2 lb.
Selected Varieties

99¢

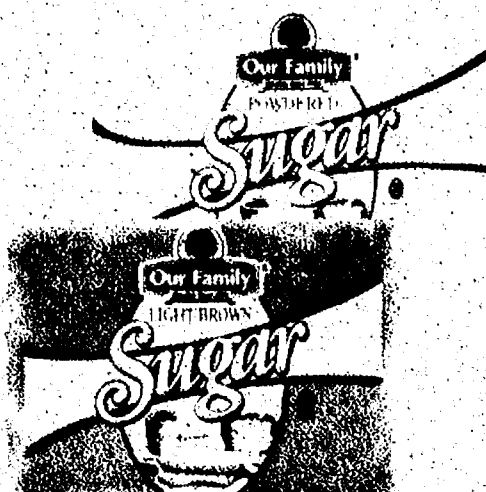

SAVE \$1.00

OUR FAMILY SUGAR
5 lb.
Limit 1

\$1.99



SAVE UP TO 71¢

OUR FAMILY CRANBERRY SAUCE
14 oz.
Selected Varieties

88¢



SAVE 90¢ ON 3

OUR FAMILY CAN VEGETABLES
14.5 - 15.25 oz.
Selected Varieties

3/\$9.98

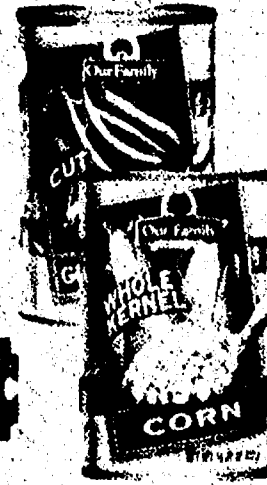

SAVE 81¢ ON 3

OUR FAMILY TOMATOES
14.5 - 15 oz.
Selected Varieties

3/\$1.98



SAVE 50¢ ON 2

OUR FAMILY BROTHS
14 - 14.5 oz.
Selected Varieties

2/\$8.88



SAVE 11¢

OUR FAMILY EVAPORATED MILK
12 oz.

88¢



SAVE 55¢

OUR FAMILY FLOUR
5 lb.
Selected Varieties

\$1.44



FARM FRESH DAIRY

<p>SAVE \$1.07</p> <p>EGG BEATERS 15 - 16 oz. Selected Varieties</p> <p>\$1.88</p>	<p>SAVE 55¢</p> <p>INTERNATIONAL DELIGHT COFFEE CREAMER 16 oz. Selected Varieties</p> <p>\$1.44</p>	<p>SAVE 76¢</p> <p>BAREMAN'S PREMIUM SOUR CREAM & FRENCH ONION DIP 16 oz. Selected Varieties</p> <p>99¢</p>	<p>SAVE 44¢</p> <p>DUTCH FARMS CREAM CHEESE 8 oz. Selected Varieties</p> <p>99¢</p>		
<p>SAVE 76¢</p> <p>BAREMAN'S COTTAGE CHEESE 24 oz. Selected Varieties</p> <p>\$1.99</p>	<p>SAVE 71¢</p> <p>REDDI WIP TOPPING 6.5 - 7 oz. Selected Varieties</p> <p>\$1.88</p>	<p>SAVE 49¢</p> <p>PILLSBURY ROLLED PIE CRUST 14.1 oz.</p> <p>\$2.49</p>	<p>SAVE 39¢</p> <p>DUTCH FARMS CHEESE SHREDDS & CHUNKS 8 oz. Selected Varieties</p> <p>\$1.44</p>		
<p>FROZEN FAVORITES</p> <p>BIRDSEYE STEAMFRESH BIRDSEYE 10 - 16 oz. Selected Varieties</p> <p>88¢</p>	<p>SAVE 87¢</p> <p>BIRDSEYE PREMIUM FROZEN VEGGIES 10 - 16 oz. Selected Varieties</p> <p>88¢</p>	<p>SAVE 92¢ ON 2</p> <p>DOLE PREMIUM FROZEN FRUITS 16 oz. Selected Varieties</p> <p>2/\$4.98</p>	<p>SAVE \$1.11</p> <p>ROSETTO PASTA 18 - 25 oz. Selected Varieties</p> <p>\$2.88</p>	<p>SAVE 37¢</p> <p>ORE IDA BAGEL BITES 7 oz. Selected Varieties</p> <p>\$1.88</p>	<p>SAVE UP TO \$1.96</p> <p>RED BARON PREMIUM PIZZA & TGI FRIDAY'S APPETIZERS 7.6 - 22.6 oz. Selected Varieties</p> <p>\$2.99</p>
<p>COOL WHIP 8 oz. Selected Varieties</p> <p>88¢</p>	<p>SAVE 75¢</p> <p>COOL WHIP 8 oz. Selected Varieties</p> <p>88¢</p>	<p>SAVE \$1.62 ON 2</p> <p>TOMBSTONE PREMIUM PIZZA 16 - 27.7 oz. Selected Varieties</p> <p>2/\$7.98</p>	<p>SAVE \$2.37</p> <p>MARIE CALLENDER FRUIT OR CREAM PIES 28 - 45 oz. Selected Varieties</p> <p>\$4.88</p>	<p>SAVE \$1.94</p> <p>SARA LEE HOMESTYLE PIES 27 - 37 oz. Selected Varieties</p> <p>\$3.99</p>	<p>SAVE UP TO \$2.07</p> <p>KEMPS, DOVE M&M & SNICKERS ICE CREAM TREATS 3 - 14 ct. Selected Varieties</p> <p>\$2.88</p>

USDA CHOICE MEATS AT LOW LOW PRICES

We Carry 1855 Premium All Natural Choice Pork

BUTTERBALL TURKEY BREAST Selected Varieties Per lb. \$5.89	STELLA LORRAINE SWISS Original or Reduced Fat Per lb. \$5.99
LEON'S CRANBERRY RELISH Per lb. \$3.99	LEON'S BREAD PUDDING Per lb. \$4.29
FLAT OUT WRAPS Selected Varieties 11 - 14 oz. 2/\$5	HOLIDAY CHEESEBALLS Selected Varieties 10 oz. \$3.59
DELALLO ROAST BEEF OR CORNED BEEF Per lb. \$5.99	DELALLO BBQ CHICKEN Per lb. \$6.99
DELALLO HOT PEPPER CHEESE Per lb. \$4.99	DELALLO PEPPERONI OR HORSE RADISH CHEDDAR CHEESE Per lb. \$5.99
BOAR'S HEAD SWEET SLICE HAM Per lb. \$5.99	BOAR'S HEAD VERMONT CHEDDAR White or Yellow Per lb. \$5.99

We Carry Only USDA Choice Beef. The Best in Town. Don't Be Fooled By Select Beef or Lower #1 Grades.

Dearborn FIRE GLAZED SPIRAL HAM LB. \$3.99	Kawalski FRESH & SMOKED HOLIDAY KIELBASA LB. \$4.49
Mickory Hill BONELESS WHOLE HAM LB. \$1.99	USDA Choice Lamb SEMI BONELESS LEG OF LAMB LB. \$5.99
Amish Country FRESH TURKEY LB. \$1.49	Conasa COOKED SHRIMP 41 - 50 ct. 2 lb. bag LB. \$4.99

SAVE UP TO \$2.00 LB.
Dearborn FIRE GLAZED SPIRAL HAM

SAVE UP TO \$1.50 LB.
Kawalski FRESH & SMOKED HOLIDAY KIELBASA

SAVE UP TO \$1.30 LB.
Mickory Hill BONELESS WHOLE HAM

SAVE UP TO \$1.00 LB.
USDA Choice Lamb SEMI BONELESS LEG OF LAMB

SAVE UP TO \$2.00 LB.
Amish Country FRESH TURKEY

SAVE UP TO \$2.20 LB.
Kawalski SPIRAL GLAZED HAM HALVES

SAVE UP TO \$1.80 LB.
Cumberland Gap SEMI BONELESS WHOLE HAM

SAVE UP TO \$1.50 LB.
Tyson SPIRAL GLAZED HAM

SAVE UP TO \$1.00 LB.
Indiana WHOLE BONE IN FRESH HAM

SAVE UP TO \$2.00 LB.
Fresh Wild Caught from USA HADDOCK FILLETS

SAVE UP TO \$2.00 LB.
Conasa COOKED SHRIMP

SAVE UP TO \$1.50 LB.
SEMI BONELESS HALF HAM

BONELESS HALF HAM
2.10 LB.

ARMOUR MEATBALLS 1 lb. \$9.99	OSCAR MAYER DELI SHAVED LUNCHEATS 7 - 9 oz. Selected Varieties 2/\$6
OUR FAMILY SLICED LUNCHEATS 1 lb. Selected Varieties Excludes Beef Bologna \$1.49	SMITHFIELD BACON 12 - 16 oz. Selected Varieties \$3.49
TYSON BREADED CHICKEN BREASTS 25 - 29 oz. Selected Varieties \$4.99	JOHNSONVILLE SUMMER SAUSAGE CHUBS 12 oz. Original or Beef \$2.99
ARMOUR PILLOW PACK PEPPERONI 6 oz. 2/\$4	ECKRICH BEEF OR CHEESE FRANKS 12 - 16 oz. Selected Varieties 2/\$5
OUR FAMILY SMOKEHOUSE COCKTAIL SMOKIES 16 oz. \$2.99	OSCAR MAYER CHICKEN STRIPS 6 oz. Selected Varieties \$3.19
OUR FAMILY SEAFOOD SENSATIONS HALF MOON SHRIMP RING 20 oz. \$8.99	OUR FAMILY CHICKEN PARTY WINGS 3 lb. \$5.99

BAKERY SPECIALS

Fresh Baked RYE BREAD
16 oz.
Plain, Caraway & Rumpelkuckel

\$1.49



Fresh Baked DINNER ROLLS
12 ct.
Selected Varieties

\$1.79



GLAZED RINGS
6 ct.

\$2.49



MINI CHRISTMAS CUPCAKES
12 ct.
Yellow or Chocolate

\$2.39



SAVE 59¢

PEPPERIDGE FARMS BAKED NATURAL CRACKERS
5.9 - 8.5 oz.
Selected Varieties

\$2.66

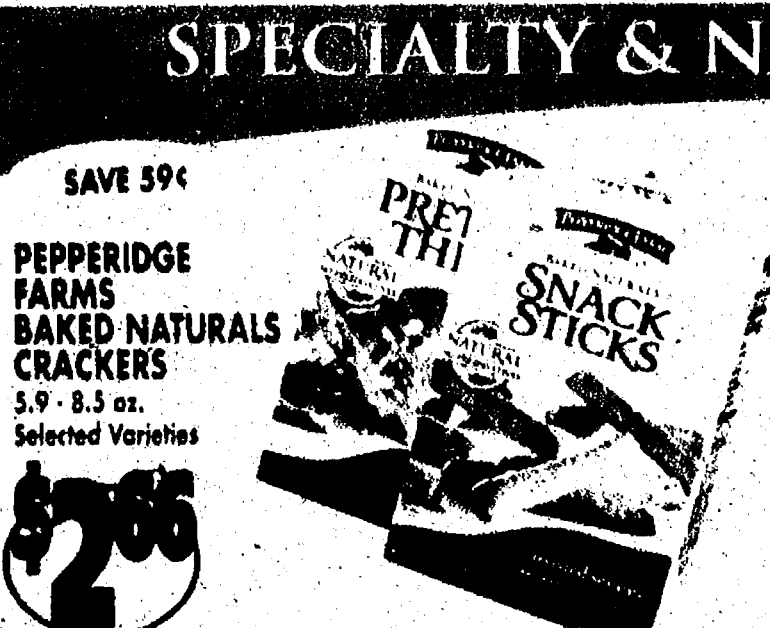

SAVE \$2.02 ON 2

SEASON'S LITE CHEESE SNACKS
4 - 6 oz.
Selected Varieties

2/\$2.98

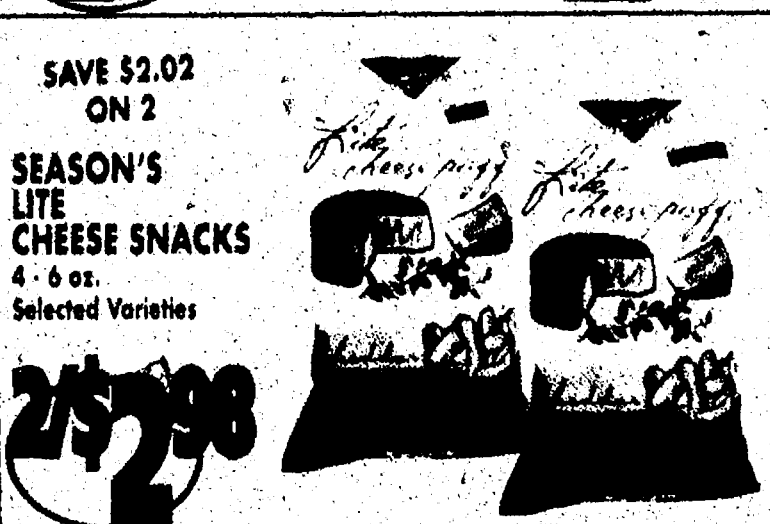

SAVE \$1.00

IMAGINE RICE & SOY DREAM
32 oz.
Selected Varieties

\$1.99



SAVE 40¢

BIGELOW TEAS
18 - 20 ct.
Selected Varieties

\$1.99

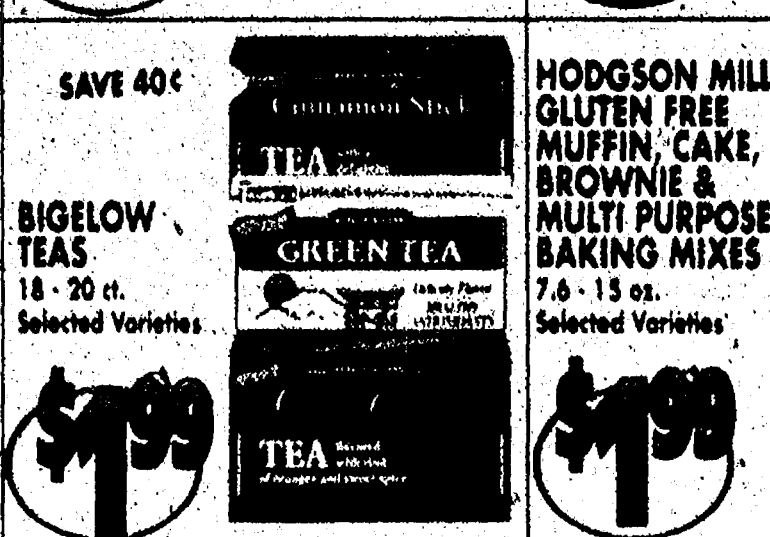

SAVE \$1.00

NEW! KETTLE BRAND TIAS FLAVORED TORTILLA CHIPS
8 oz.
Selected Varieties

\$1.99



SAVE 96¢

KETTLE STYLE POTATO CHIPS
14 oz.
Selected Varieties

\$2.99



SAVE UP TO 86¢

HODGSON MILLS GLUTEN FREE MUFFIN, CAKE, BROWNIE & MULTI PURPOSE BAKING MIXES
7.6 - 13 oz.
Selected Varieties

\$1.99



SAVE \$1.60

QUORN MEATLESS PRODUCTS
7 - 12 oz.
Selected Varieties

\$2.99



HOME & HEALTH CARE SAVINGS

SAVE 86¢

DIXIE
PLATES, BOWLS
& CUPS
14 - 54 ct.
Selected Varieties

\$1.99



SAVE \$1.60

PALMOLIVE
PREMIUM DISH
DETERGENT
20 oz.
Selected Varieties

\$1.99



SAVE UP TO \$2.05

WISK & ALL
PREMIUM
LIQUID LAUNDRY
DETERGENT
32 - 50 oz.
Selected Varieties

\$4.88



FRISKIES
CANNED
CAT FOOD
5.5 oz.
Selected Varieties

5/\$2

Friskies
Turkey Dinner
SAVE UP TO 80¢ on 5



SAVE \$3.85

BRAWNY
PAPER
TOWELS
8 Regular or
6 Big Rolls

\$6.88



SAVE UP TO \$1.20

DIXIE & VANITY FAIR
NAPKINS
40 - 200 ct.
Selected Varieties

\$1.99



SAVE 55¢

REYNOLDS
WRAP
ALUMINUM
FOIL
55 & 80 ft.
Selected Varieties

\$3.49



NUNN BETTER
DRY CAT FOOD
16 lb.

\$7.99

NUNN BETTER
SAVE \$1.76



PURINA
CAT CHOW
16 lb.
Selected Varieties

\$10.99

PURINA
SAVE \$2.36



SAVE UP TO \$1.01

SNUGGLE
FABRIC SOFTENER
32 oz. Liquid
or 80 ct. Sheets
Selected Varieties

\$3.44



SAVE UP TO \$2.48

QUILTED NORTHERN
BATH TISSUE
12 Double or
9 Mega Rolls
Selected Varieties

\$6.99



SAVE \$1.74 ON 2

OUR FAMILY
IBUPROFEN
24 ct.
Selected Varieties

2/\$2.55

Ibuprofen



NUNN BETTER
DOG TREATS
5.6 - 6 oz.
Selected Varieties

3/\$4.98

NUNN BETTER
SAVE \$7¢ on 3



PEDIGREE
PREMIUM CANNED
DOG FOOD
13.2 oz.
Selected Varieties

4/\$3

PEDIGREE
SAVE 40¢ on 4



SAVE 50¢ ON 2

Q-TIPS
375 Ct.

2/\$4.88



SAVE \$1.30

DELSYM
LIQUID
3 oz.
Selected Varieties

\$7.99



SAVE UP TO \$2.50

MUCINEX
14 - 20 ct.
Selected Varieties

\$9.99



PURINA
DOG CHOW
17.6 - 20 lb.
Selected Varieties

\$9.44

PURINA
HEALTHY MORSELS
DOG CHOW
SAVE \$3.31



PET CARE SAVINGS!

SNACK SPECIALS



SAVE \$1.88

JAY'S POTATO CHIPS
11.5 - 12 oz.
Selected Varieties

\$1.99

SAVE \$1.47

KEEBLER FUDGE SHOP COOKIES & EL FUDGE COOKIES
8.5 - 15 oz.
Selected Varieties

\$1.88



SAVE UP TO \$1.27

KEEBLER ZESTA SALTINES & KRISPY SALTINES
16 oz.
Selected Varieties

\$1.88



SAVE \$1.80

FRITO LAY DORITOS
11.5 - 12 oz.
Selected Varieties

\$1.99



SAVE \$1.26

NABISCO SNACK CRACKERS
5.5 - 10 oz.
Selected Varieties

\$1.99

KEEBLER TOWNHOUSE, CLUB & GRAHAM CRACKERS
9.9 - 16 oz. & SUNSHINE CHEEZ-IT CRACKERS
11.5 - 13.7 oz.
Selected Varieties

\$2.18

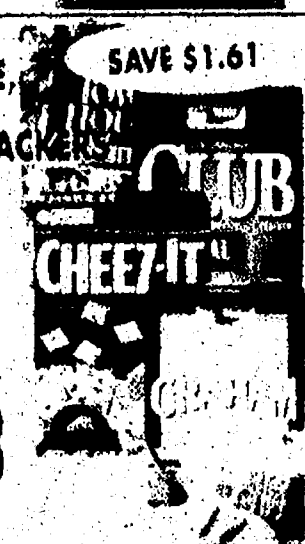

SAVE \$1.61

SNYDER'S PRETZEL & TORTILLA CHIPS SALE
Full 1 lb. Bag
Selected Varieties

\$2.44

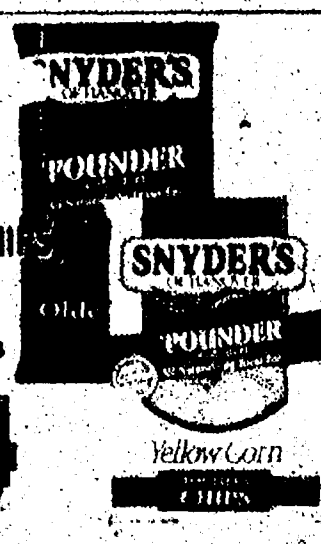

SAVE \$1.31

ORVILLE REDENBACHER'S MICROWAVE POPCORN
3 - 4 Pk.
Selected Varieties

\$1.44



SAVE 27¢

FAYGO PRODUCTS
2 Liter Bottle
Selected Varieties
(plus deposit)

88¢



SAVE \$2.01 ON 3

PEPSI-COLA PRODUCTS
2 Liter Bottle
Selected Varieties
(plus deposit)

2/\$2.88



SAVE \$2.12 ON 2

7-UP PRODUCTS
6 Pk. 1/2 Liter Bottles
Selected Varieties
(plus deposit)

2/\$4.88



SAVE 51¢ ON 3

OUR FAMILY POP
12 Pk. 12 oz. Cans
Selected Varieties
(plus deposit)

2/\$6.99



SAVE \$2.62 ON 2

RED BULL ENERGY DRINKS
4 Pack
Selected Varieties
(plus deposit)

2/\$10.99



SAVE 20¢

ABSOPURE BOTTLED WATER
136 oz. - 8 oz. Free Bonus Pack
Selected Varieties

99¢



SAVE 55¢

ABSOPURE WATER
24 Pack 1/2 Liter
Selected Varieties
(plus deposit)

\$3.44



SAVE \$4.26 ON 3

PEPSI-COLA PRODUCTS
12 Pk. 12 oz. Cans
Selected Varieties
(plus deposit)

2/\$9.99



BEVERAGE BARGAINS

WINE CELLAR

SPIRITS

WE SELL LIQUOR AT THE MINIMUM PRICE THAT THE STATE WILL ALLOW

DANCING BULL CALIFORNIA WINES
TOSTI ASTI SPUMANTE

750 ml Bottle
Selected Varieties
(plus tax)

\$8.99

SAVE UP TO \$3.40

SUTTER HOME & RIUNITE WINES

1.5 Liter Bottle
Selected Varieties
(plus tax)

\$8.99

SAVE UP TO \$2.96

FAYGO TONIC, CLUB SODA & SPARKLING WATER

1 Liter
Selected Varieties
(plus deposit)

88¢

MR. & MRS. T'S MIXES

64 oz.
Selected Varieties
(plus tax)

\$4.99

SAVE 50¢

YELLOW TAIL & LINDEMAN'S AUSTRALIAN WINES

1.5 Liter Bottle
Selected Varieties
(plus tax)

\$9.99

SAVE UP TO \$4.48

CUPCAKE, MENAGE A TROIS & CHOCOLATE DESSERT WINES

750 ml Bottle
Selected Varieties
(plus tax)

\$8.99

SAVE \$4.11

NEW! INCENSE VODKA

750 ml.
(plus tax)

\$27.99

ABSOLUT VODKA & FLAVORED ABSOLUT VODKA

750 ml.
Selected Varieties
(plus tax)

\$17.99

NEW LOW PRICE!

LOUIS MARTINI SONOMA CABERNET SAUVIGNON & FRANCIS COPPOLA CHARDONNAY

750 ml Bottle
(plus tax)

\$10.99

SAVE UP TO \$6.71

KENDALL JACKSON WINES

750 ml Bottle
Selected Varieties
(plus tax)

\$10.99

SAVE UP TO \$5.00

CAPTAIN MORGAN SPICED RUM

1750 ml.
(plus tax)

\$23.99

JAMESON IRISH WHISKEY

750 ml.
(plus tax)

\$22.99

NEW LOW PRICE!

DETROIT RED WINGS WINES

750 ml Bottle
Red & White
(plus tax)

\$11.99

SAVE \$5.11

FRANZIA BOX WINE

5 Liter Box
White Zinfandel, Chablis, White Grenache, Burgundy & Rhine
(plus tax)

\$10.99

SAVE \$3.51

TANQUERAY GIN

750 ml.
(plus tax)

\$19.99

KAHLUA

750 ml.
(plus tax)

\$18.99

THE BREWERY

NEW! BAD ASS BEER

6 Pack 12 oz. Btl.
(plus tax & deposit)

\$4.88

SAVE \$1.11

MICHIGAN BREWERY CRAFT BEERS

6 Pk. 12 oz. Bottles
Selected Varieties
(plus tax & deposit)

\$6.99

SAVE \$1.50

BELL'S MICHIGAN CRAFT BEER

6 Pk. 12 oz. Bottles
Selected Varieties
(plus tax & deposit)

\$7.99

SAVE \$1.40

LEINENKUGEL'S

12 Pk. 12 oz. Bottles
Selected Varieties
(plus tax & deposit)

\$10.99

SAVE \$1.60

HEINEKEN & AMSTEL LIGHT

12 Pk. 12 oz. Bottles
Selected Varieties
(plus tax & deposit)

\$12.99

SAVE \$1.80

MILLER & COORS

20 Pk. 12 oz. Bottles
Selected Varieties
(plus tax & deposit)

\$12.99

SAVE \$1.38

BUDWEISER

20 Pk. 12 oz. Cans
Selected Varieties
(plus tax & deposit)

\$12.99

SAVE \$1.00

MILWAUKEE'S BEST, ICE HOUSE & KEYSTONE

30 Pk. 12 oz. Cans
Selected Varieties
(plus tax & deposit)

\$14.99

SAVE \$1.58

GARDEN FRESH PRODUCE



Rich in Vitamin C

SAVE \$2.01

California NAVEL ORANGES
4 lb. Bag

\$1.98 EA.



Great for Baking!

SAVE \$1.51

IDAHO RUSSET POTATOES
10 lb. Bag

\$2.48 EA.

WE CAN MAKE FRUIT BASKETS TO YOUR SPECIFICATIONS ALSO!



Custom Made with the Finest Fruits

FRUIT BASKETS

\$9.99 & Up

CELEBRATE THE HOLIDAYS WITH FRESH SAVINGS



Classic Salad or Coleslaw

DOLE SALADS
12 - 14 oz.

\$1.18 EA.



SAVE \$2.00

Red Ripe GRAPE TOMATOES
Pint

2/\$3



SAVE \$2.01 /lb.

Premium SWEET CHERRIES

\$3.98 LB.



SAVE 61¢ /lb.

Red, Golden Delicious, Braeburn, Fuji, Gala or Granny Smith

WASHINGTON PREMIUM APPLES

98¢ LB.



SAVE \$1.11 /lb.

Fresh Tender ASPARAGUS

\$2.88 LB.

WIDE VARIETY OF IN-SHELL NUTS & NUT MEATS



SAVE \$1.11

Tropical GOLDEN PINEAPPLE

\$2.88 EA.



SAVE \$1.01

Great for Cooking YELLOW ONIONS
3 lb. Bag

98¢ EA.

FRESH FLORAL DEPT.
May not be exactly as illustrated



JOLLY EVE BOUQUET
\$6.99

CHRISTMAS CACTUS
4 INCH POT
\$3.99

Holiday POINSETTIAS
6 Inch Pot

\$5.99 EA.

DON'T MISS OUR WEEKLY AD ON OUR WEBSITE WWW.COUNTRY-MARKETS.COM

DOUBLE COUPONS

Suggestions? Comments, Looking for a Specific item? Send your requests or comments to: marykennedy@country-markets.com

You can get DOUBLE COUPON SAVINGS this week at Polly's Country Market. Bring in your manufacturers' "50¢ OFF" or less coupons and get double the savings (Not to include retailer, cigarette/tobacco products, Polly's Country Market Coupons, fine or coupons exceeding the item value). You must purchase the products in sizes and quantities specified. Limit one coupon for any particular item. Additional coupons for identical items will be redeemed at face value.

We reserve the right to limit quantities. Some items not exactly as pictured. Not responsible for typographical errors.



YULE LOVE IT!

jolly Jumbo Jet Deal \$19.99



JUMBO JET DEAL

\$19.99

(Delish Dish
Hand Tossed Round
or Thin Crust)

Large Pizza with Premium Mozzarella
Cheese & up to 3 Toppings
- YOUR CHOICE - of 1 lb. of Jet's Wings
- OR - 1 Order of Boneless Chicken (approx. 9-12 pcs)
- PLUS - Small Jet's Bread
with Pizza Sauce.

Add A Sidekick!



JET'S BREAD™

Premium Mozzarella Cheese. Topped with Butter, Garlic & Romano Cheese. Pizza sauce included.



CINNAMON STIX

12 pieces of Freshly Baked Bread. Topped with Cinnamon and Vanilla Icing.

JET'S WINGS AND BONELESS CHICKEN

Available in these great flavors: Plain, BBQ, Honey BBQ, Mild or Hot.



Naughty or Nice, give them a Jet's gift card!

FLAVORIZE YOUR CRUST FOR FREE!

PREMIUM SPECIALTY PIZZA

Super Special, Veggie, All Meaty or Grilled Chicken

(Deep Dish, Hand Tossed Round or Thin Crust)



\$8.99

\$10.99 \$13.99

SMALL
MEDIUM
(HAND TOSSED ROUND ONLY)

LARGE

THE BEST OF JETS™

Premium Mozzarella Cheese & 1 Topping

(Deep Dish, Hand Tossed Round or Thin Crust)

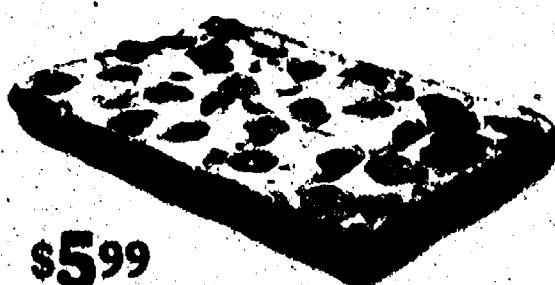

\$5.99

\$8.99 \$12.99

SMALL
LARGE

(DEEP DISH ONLY)

JET'S PARTY PAC #1

30 pc. Party Tray with 1 topping, 32 pcs. Jet's Bread™, half party salad, and three 2 ltrs. of Soda

(Deep Dish Only)

Serves 15 People Under \$4 per person



\$57.99

BBQ CHICKEN PIZZA

Premium Mozzarella Cheese, Grilled Chicken, Red Onions, Bacon and Sweet Baby Ray's® BBQ Sauce.

(Deep Dish, Hand Tossed Round or Thin Crust)



\$7.99

\$12.99

SMALL
LARGE

PARTY TRAY

Premium Mozzarella Cheese & 1 Topping

(Deep Dish Only)

30 Slices

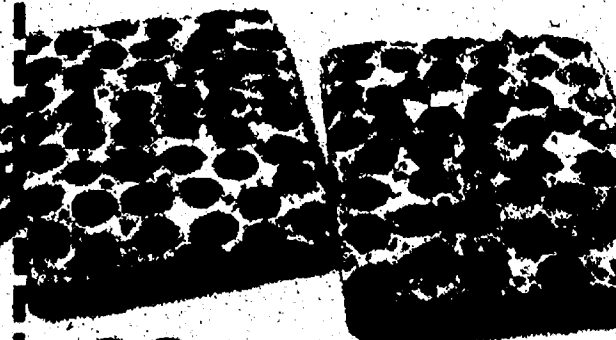

\$22.99

8 CORNER PIZZA™ & JET'S BREAD™

Premium Mozzarella Cheese & 1 topping plus a small Jet's Bread™

Additional Toppings Only \$1.99 (Deep Dish Only)



\$13.99

Take & SHAKE One Home Today!

SMALL (FEEDS 1-2) • MEDIUM (FEEDS 2-3) • LARGE (FEEDS 3-4)

• Choose a Jet's® Salad • Add Dressing • Put Top On • Shake • Remove Top • Enjoy!

Order Online and Have it Delivered



OVER 190 LOCATIONS!

VISIT US ONLINE AT: JetsPizza.com
ONLINE ORDERING AVAILABLE AT SELECT LOCATIONS

ANN ARBOR
1749 Plymouth Rd.
(734) 332-1300

ANN ARBOR/
PITTSFIELD TWP.
3127 Oak Valley Dr.
Ann Arbor Saline &
Waters Rd.
(734) 222-7544

BELLEVILLE
243 Main St.
(734) 697-7500

BROWNSTOWN
Telegraph & Sibley
(734) 229-1399

CANTON
Warren & Lilley
(734) 414-0831

CANTON
Palmer Rd. & Haggerty
(734) 397-8700

CANTON
Cherry Hill &
Canton Center
(734) 981-8500

CHELSEA
506 N. Main St.
(734) 433-9700

DEARBORN
Ford & Telegraph
(313) 274-2600

DEARBORN
73735 West Warren
Warren & Schaefer
(313) 584-1400

DEARBORN HEIGHTS
Telegraph, Between
Van Born & Mich Ave.
(313) 359-5387

DEXTER
7200 Dan Hoey Rd.
(734) 424-9810

FLAT ROCK
Telegraph at
Huron River Drive
(734) 783-0999

FARMINGTON HILLS
Grand River & 9 Mile
30790 Grand River
(248) 442-8900

GARDEN CITY/WESTLAND
Ford Rd. West
of Middlebelt
(734) 762-9800

LIVONIA
7 Mile & Farmington
(248) 473-3999

LIVONIA
5 Mile & Middlebelt
(734) 266-9333

NORTHVILLE TWP./
S.W. LIVONIA
Five Mile & Haggerty
(734) 420-9756

NOVI/NORTHVILLE
Novi Rd. & 8 Mile
(248) 449-5387

NOVI
39711 Grand River Ave.
Just West of Haggerty
(248) 473-5387

PLYMOUTH
Ang Arbor Rd. & Sheldon Rd.
(734) 416-5385

PLYMOUTH/NORTHVILLE
Beck & 5 Mile
(734) 414-9800

REDFORD
SW corner of Plymouth
Rd. & Telegraph
(313) 533-5323

ROMULUS
35681 Van Born Rd.
(734) 728-5387

SALINE
978 E. Michigan Ave.
(734) 429-9700

SOUTHFIELD
9 Mile East of Telegraph
(248) 357-8300

SOUTHFIELD/
BEVERLY HILLS
30120 Southfield Rd.
(248) 645-5387

WESTLAND/S. LIVONIA
Wayne Between
Ford & Warren
(734) 728-4400

WIXOM
Pontiac Trail &
Wixom Rd.
(248) 668-0606

YPSILANTI
1298 Anna J. Stepp
(734) 484-1900

